Raymond Scott's

The Penguin

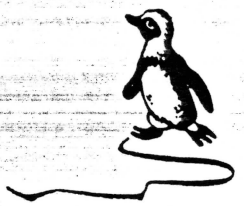

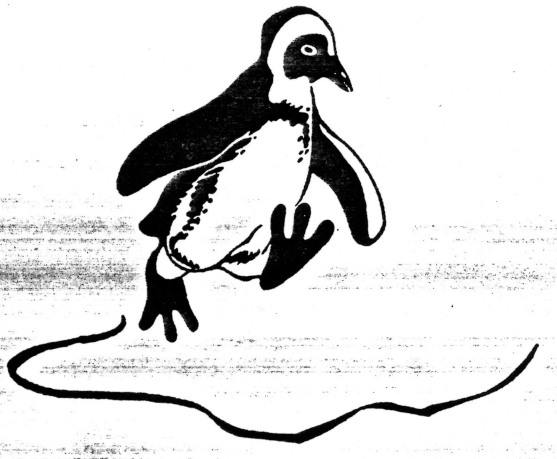

A RHYTHM NOVELTY

Scored for modern dance orchestra
— by WILBUR BEITTEL —
from the composer's original work

Price $1.50

CIRCLE MUSIC PUBLICATIONS Inc.
RKO BUILDING RADIO CITY NEW YORK

RAYMOND SCOTT'S

THE PENGUIN

A RHYTHM NOVELTY

Conductor

Scored for modern dance orchestra
by WILBUR BEITEL
from the composer's original work

Medium Tempo (light and crisp)

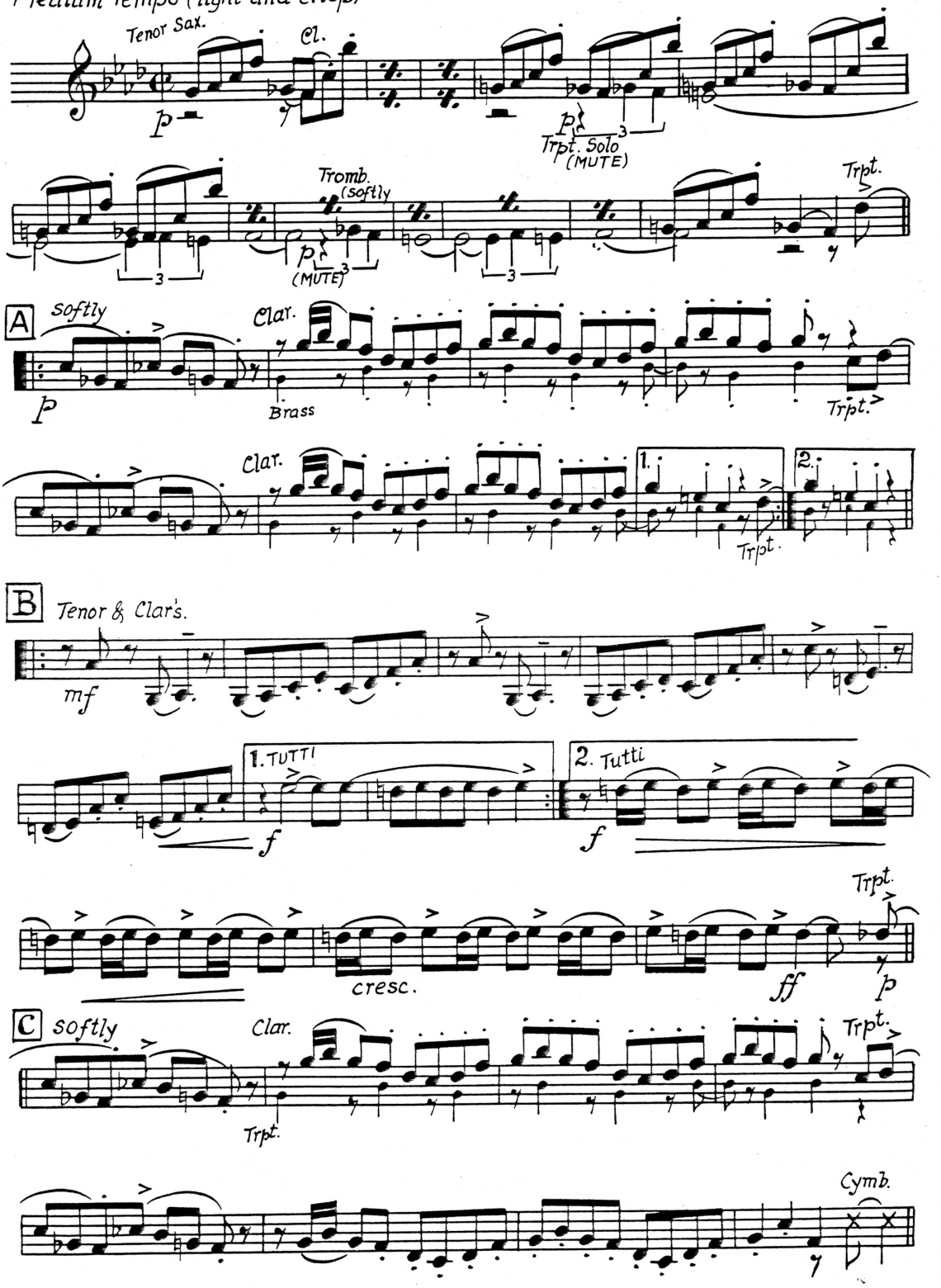

Copyright 1939 by Circle Music Publications, Inc.
1270—6th Avenue, N. Y., R. K. O. Building, Radio City
International Copyright Secured Made in U. S. A. All Rights Reserved

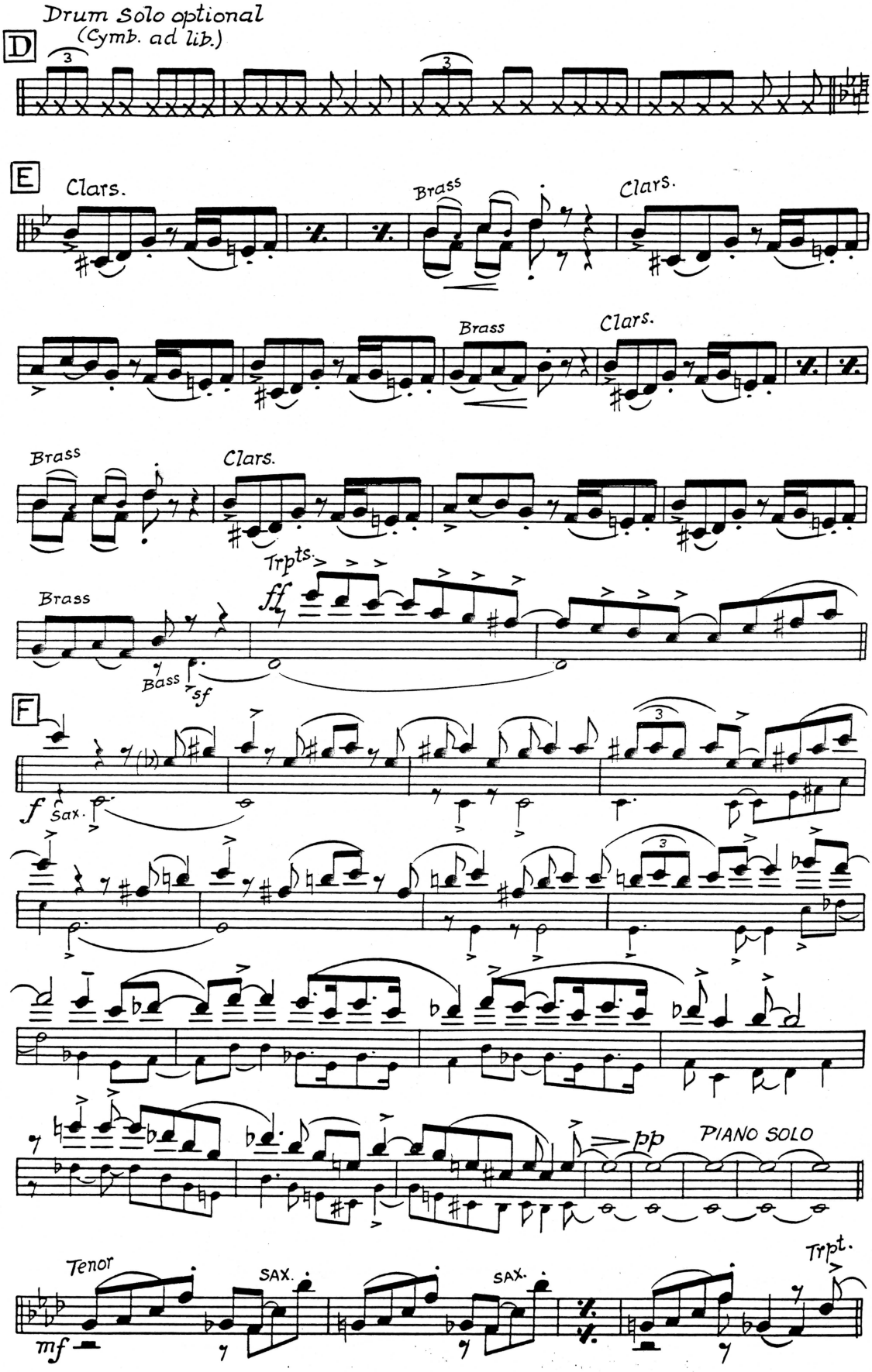
Drum Solo optional
(Cymb. ad lib.)
D
E
Clars.
Brass
Clars.
Brass
Clars.
Brass
Clars.
Trpts.
Brass
ff
Bass
sf
F
f
Sax.
pp
PIANO SOLO
Tenor
SAX.
SAX.
Trpt.
mf

RAYMOND SCOTT'S

THE PENGUIN

A RHYTHM NOVELTY

Piano

Scored for modern dance orchestra
by WILBUR BEITEL
from the composer's original work

Medium Tempo (light and crisp)

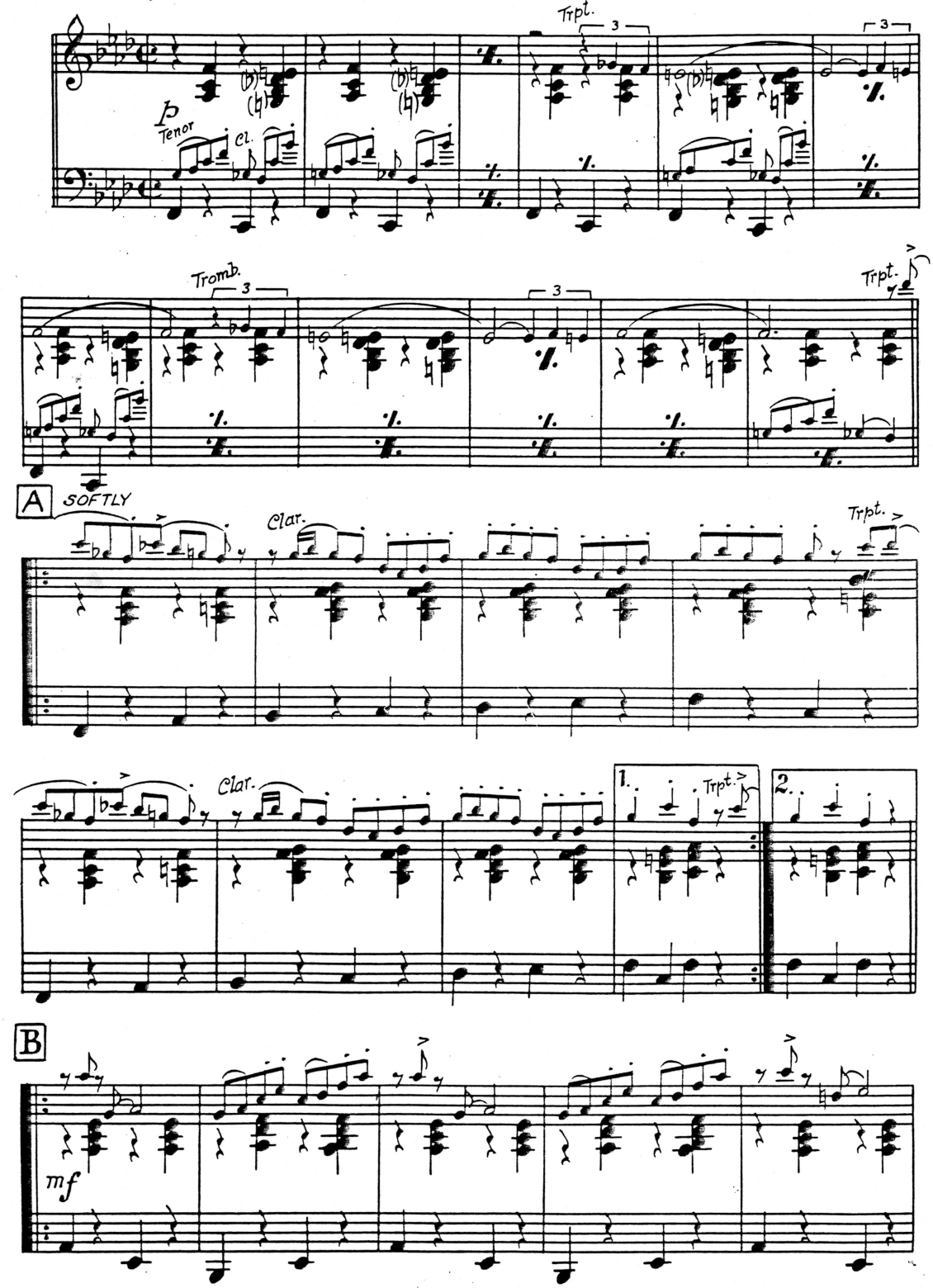

Copyright 1939 by Circle Music Publications, Inc.
1270—6th Avenue, N. Y., R. K. O. Building, Radio City
International Copyright Secured Made in U. S. A. All Rights Reserved

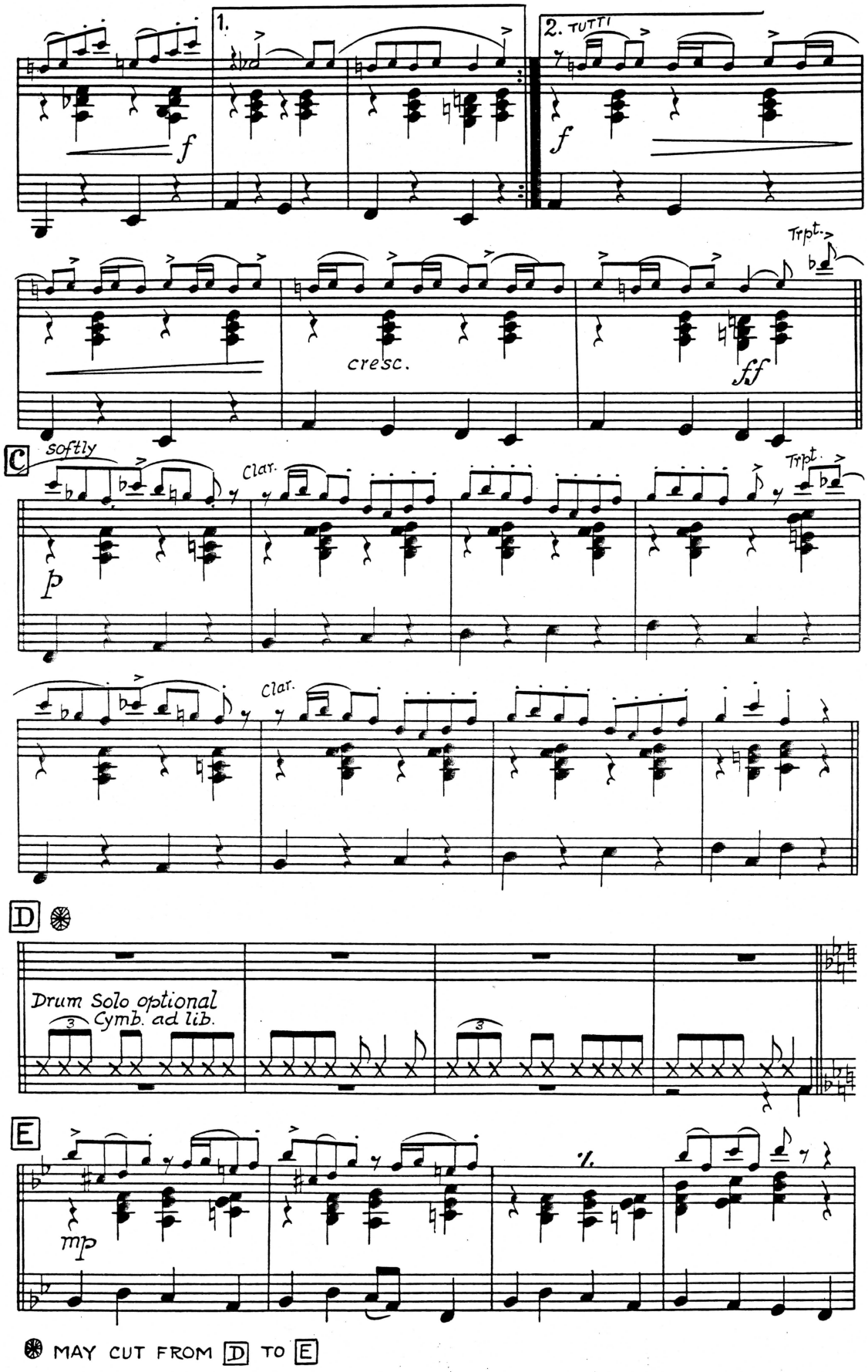

MAY CUT FROM D TO E

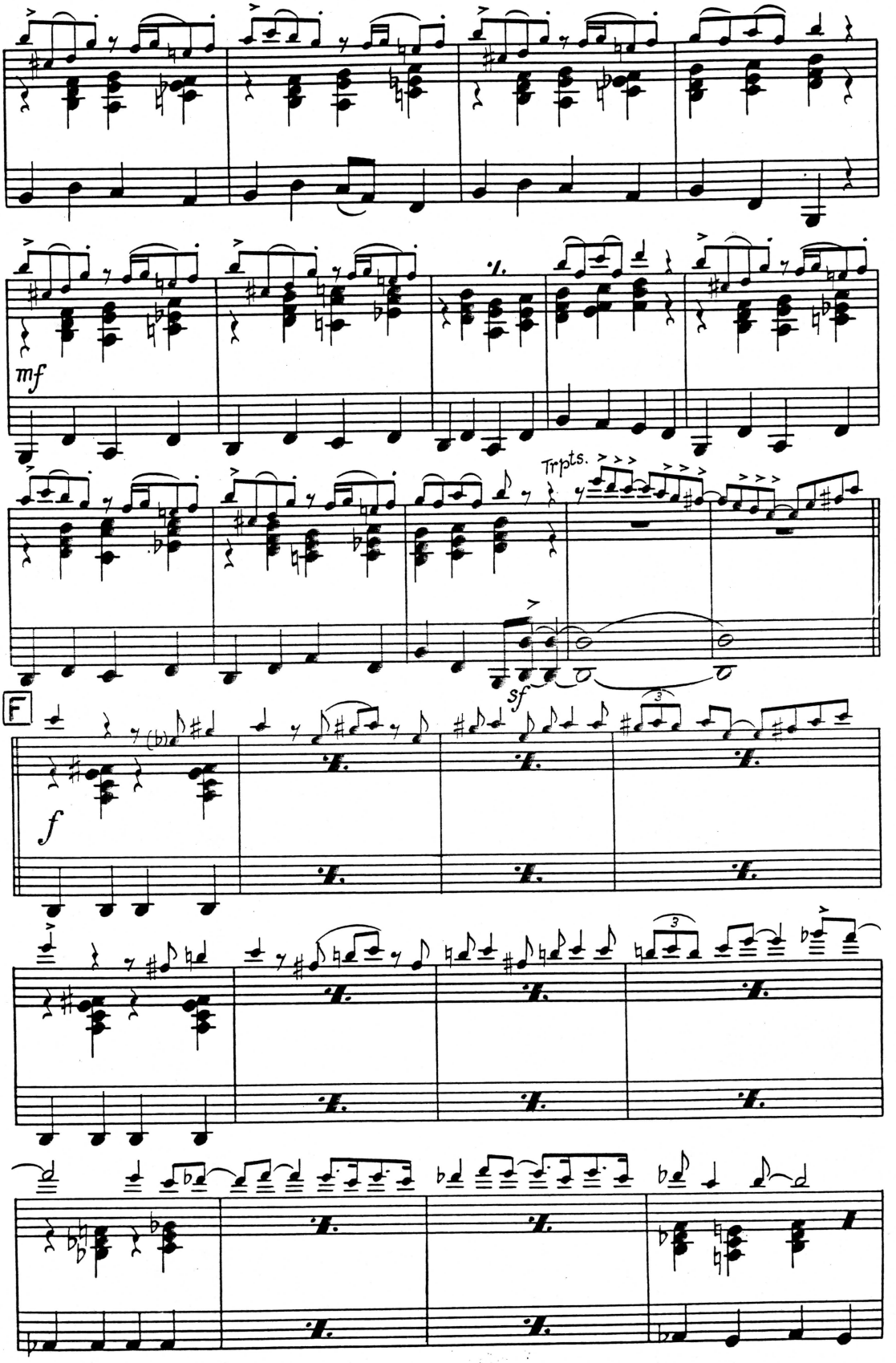
mf
Trpts.
sf
F
f

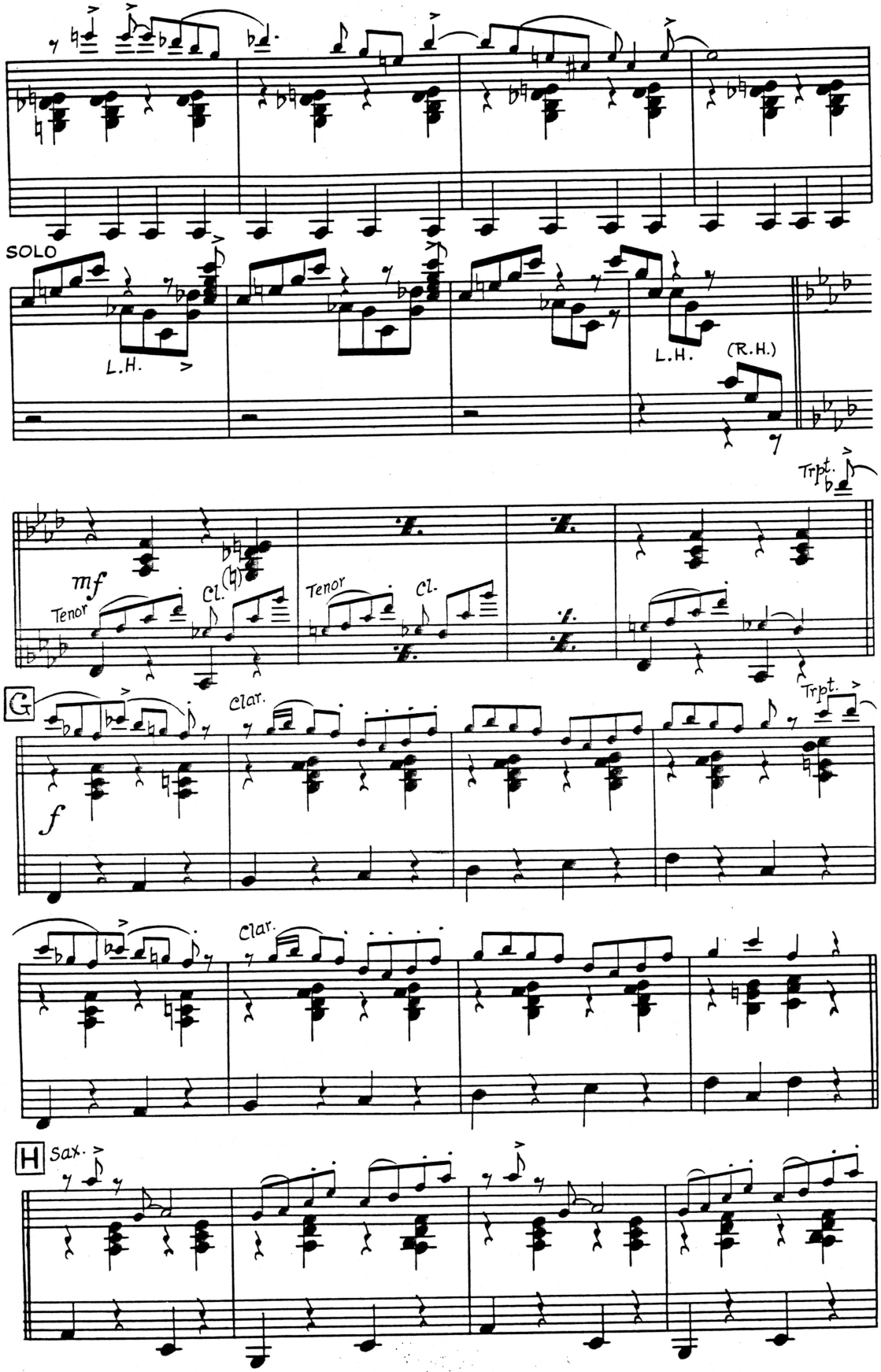
SOLO
L.H.
L.H.
(R.H.)
Trpt.
mf
Tenor
Cl.
Tenor
Cl.
G
Clar.
Trpt.
f
Clar.
H
Sax.

PIANO

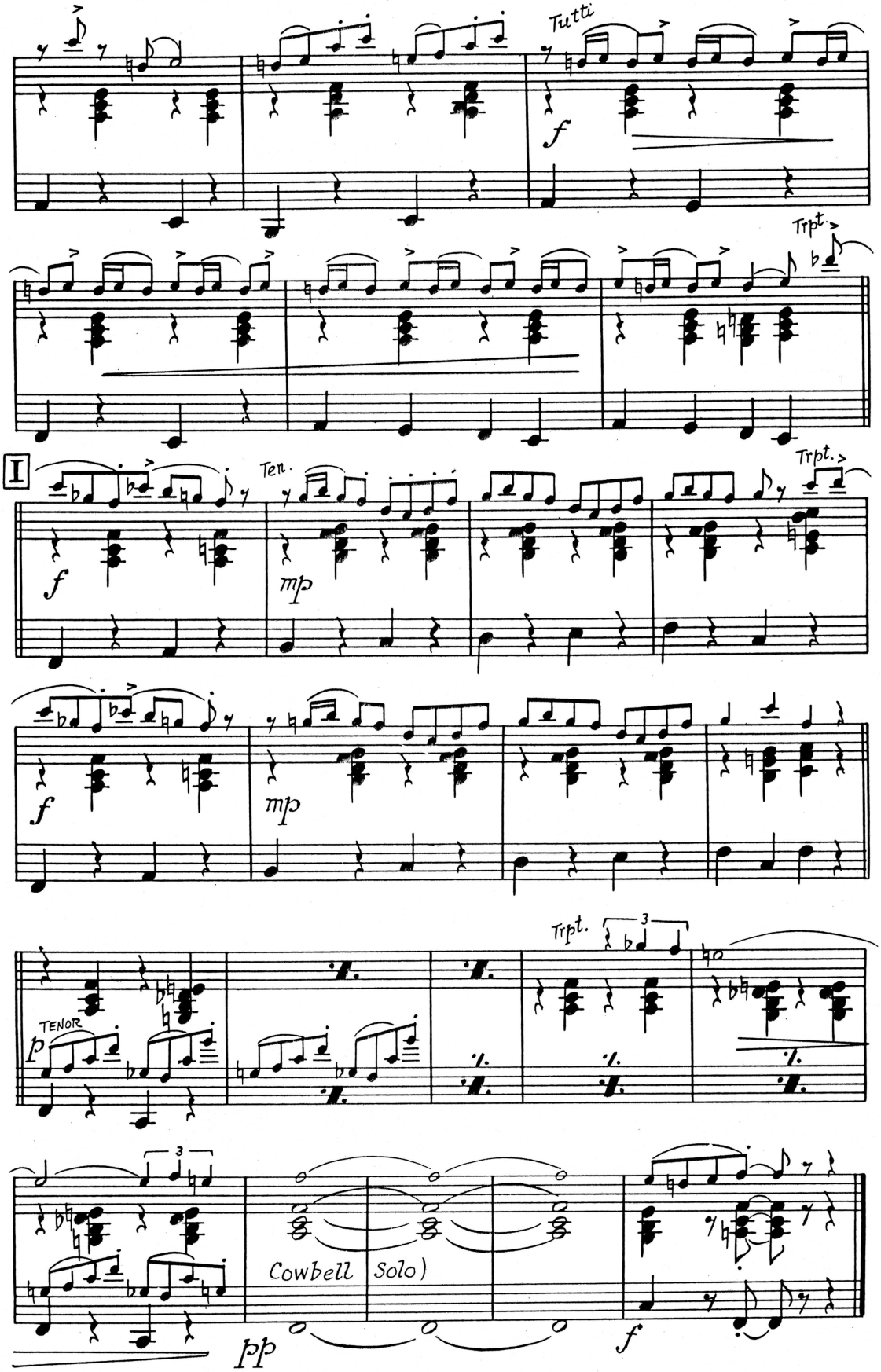

RAYMOND SCOTT'S

THE PENGUIN

A RHYTHM NOVELTY

Scored for modern dance orchestra
by WILBUR BEITEL
from the composer's original work

1st Sax. Eb Alto

Medium Tempo (light and crisp)

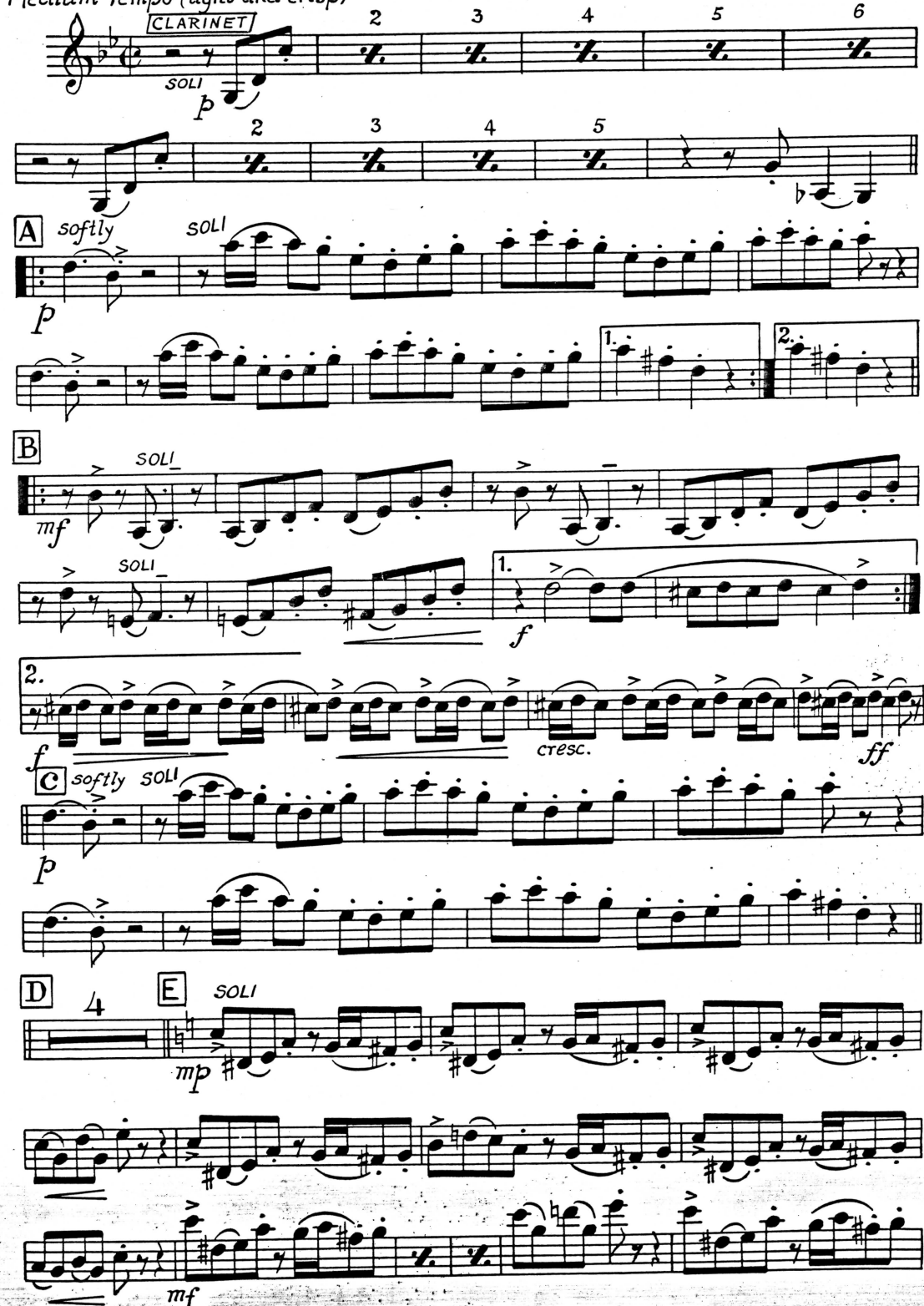

Copyright 1939 by Circle Music Publications, Inc.
1270—6th Avenue, N. Y., R. K. O. Building, Radio City
International Copyright Secured Made in U. S. A. All Rights Reserved

1st Sax. - E♭ ALTO

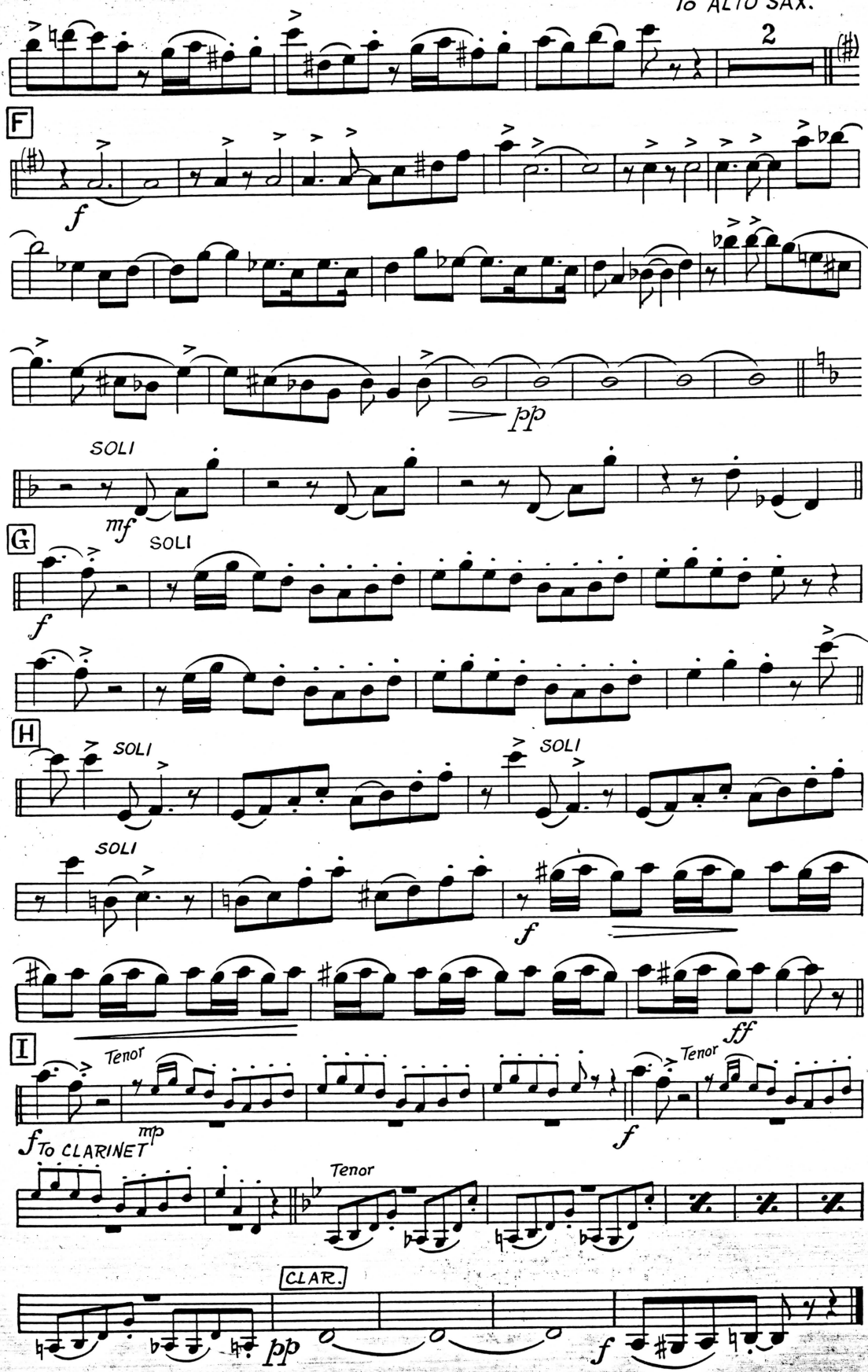

RAYMOND SCOTT'S

THE PENGUIN

A RHYTHM NOVELTY

2nd Sax. Bb Tenor

Scored for modern dance orchestra
by WILBUR BEITEL
from the composer's original work

Medium Tempo (light and crisp)

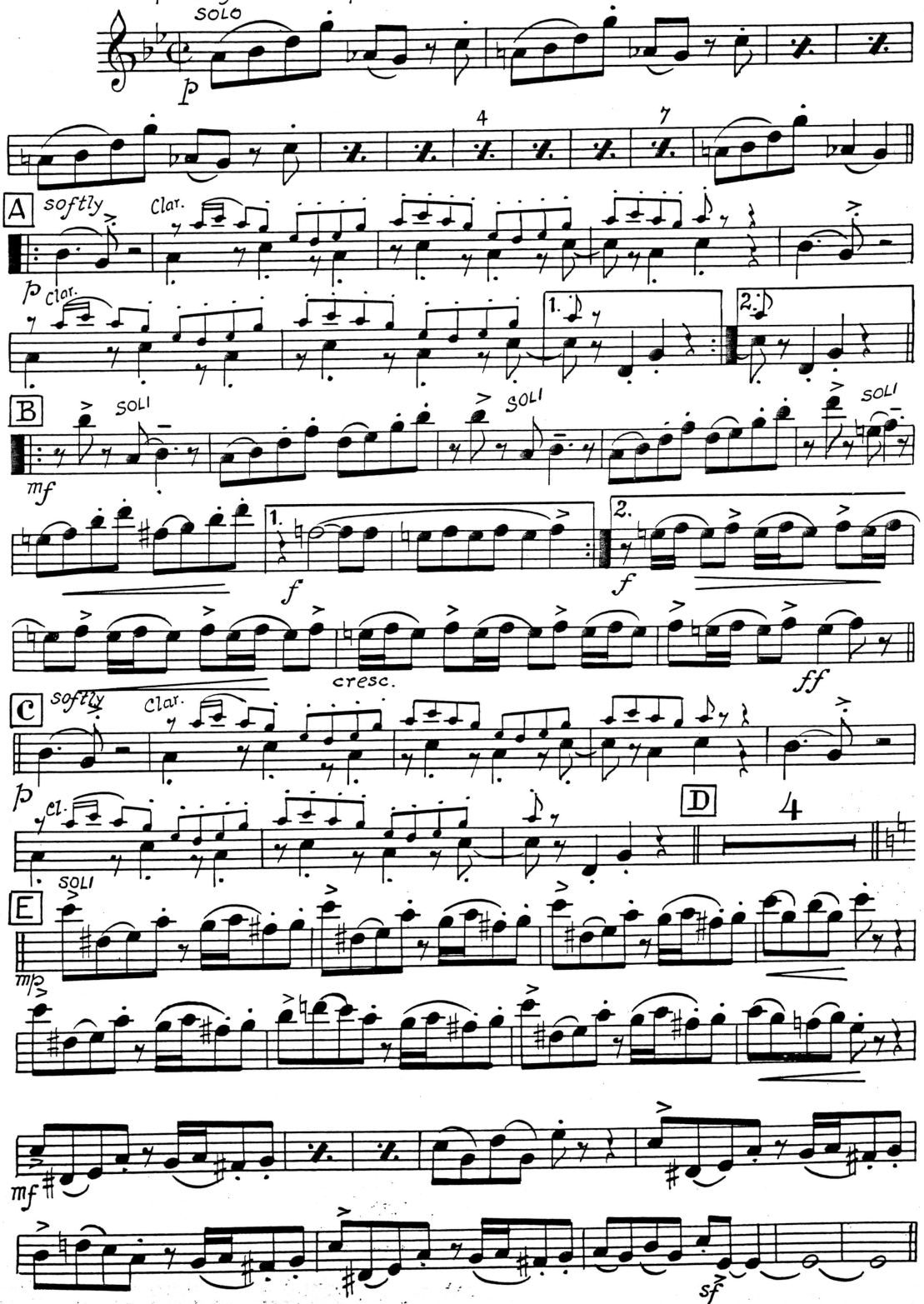

Copyright 1939 by Circle Music Publications, Inc.
1270—6th Avenue, N. Y., R. K. O. Building, Radio City
International Copyright Secured Made in U. S. A. All Rights Reserved

2d Sax.- B♭ TENOR

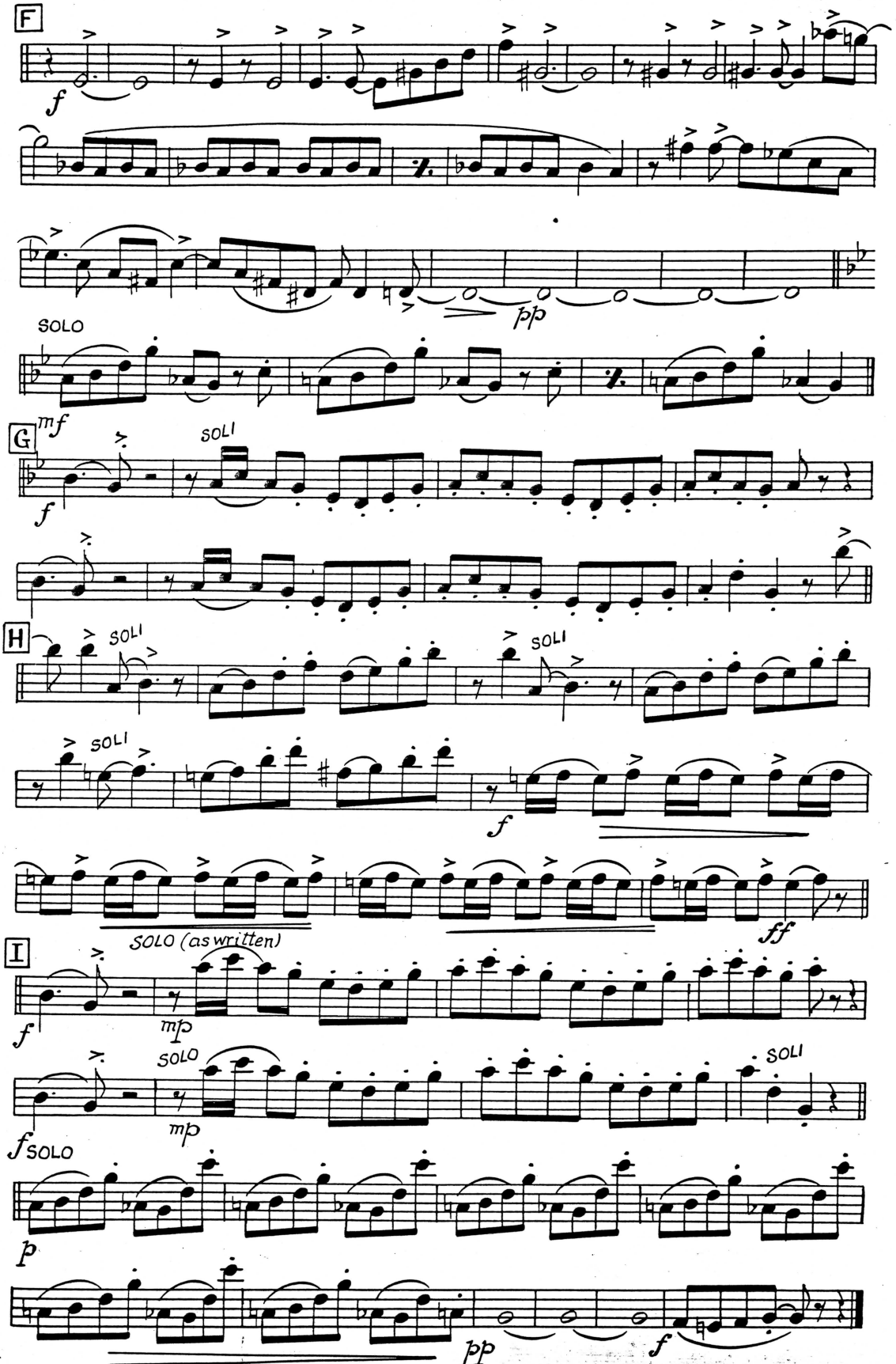

RAYMOND SCOTT'S

THE PENGUIN

A RHYTHM NOVELTY

3rd Sax. Eb Alto

Scored for modern dance orchestra
by WILBUR BEITEL
from the composer's original work

Medium Tempo (light and crisp)

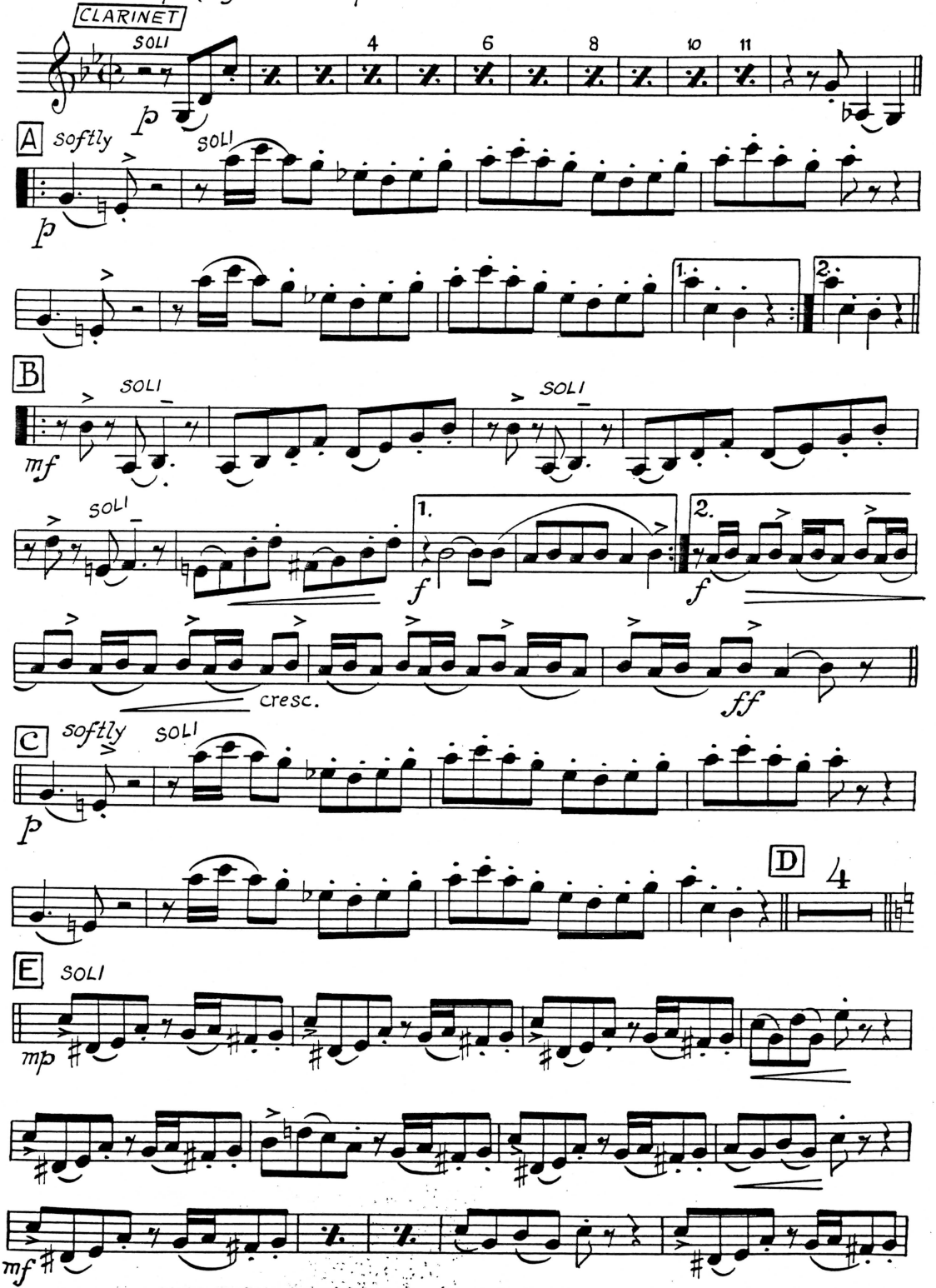

Copyright 1939 by Circle Music Publications, Inc.
1270—6th Avenue, N. Y., R. K. O. Building, Radio City
International Copyright Secured Made in U. S. A. All Rights Reserved

3d Sax. - E♭ ALTO

Change to ALTO SAX.

2

F

ALTO SAX.

f

pp

SOLI

mf

G

SOLI

f

H

Soli

SOLI

SOLI

f

ff

I

3

f

To CLARINET

3

6

CLARINET

pp

f

RAYMOND SCOTT'S

THE PENGUIN

A RHYTHM NOVELTY

4th Sax Bb Tenor

Scored for modern dance orchestra
by WILBUR BEITEL
from the composer's original work

Medium Tempo (light and crisp)

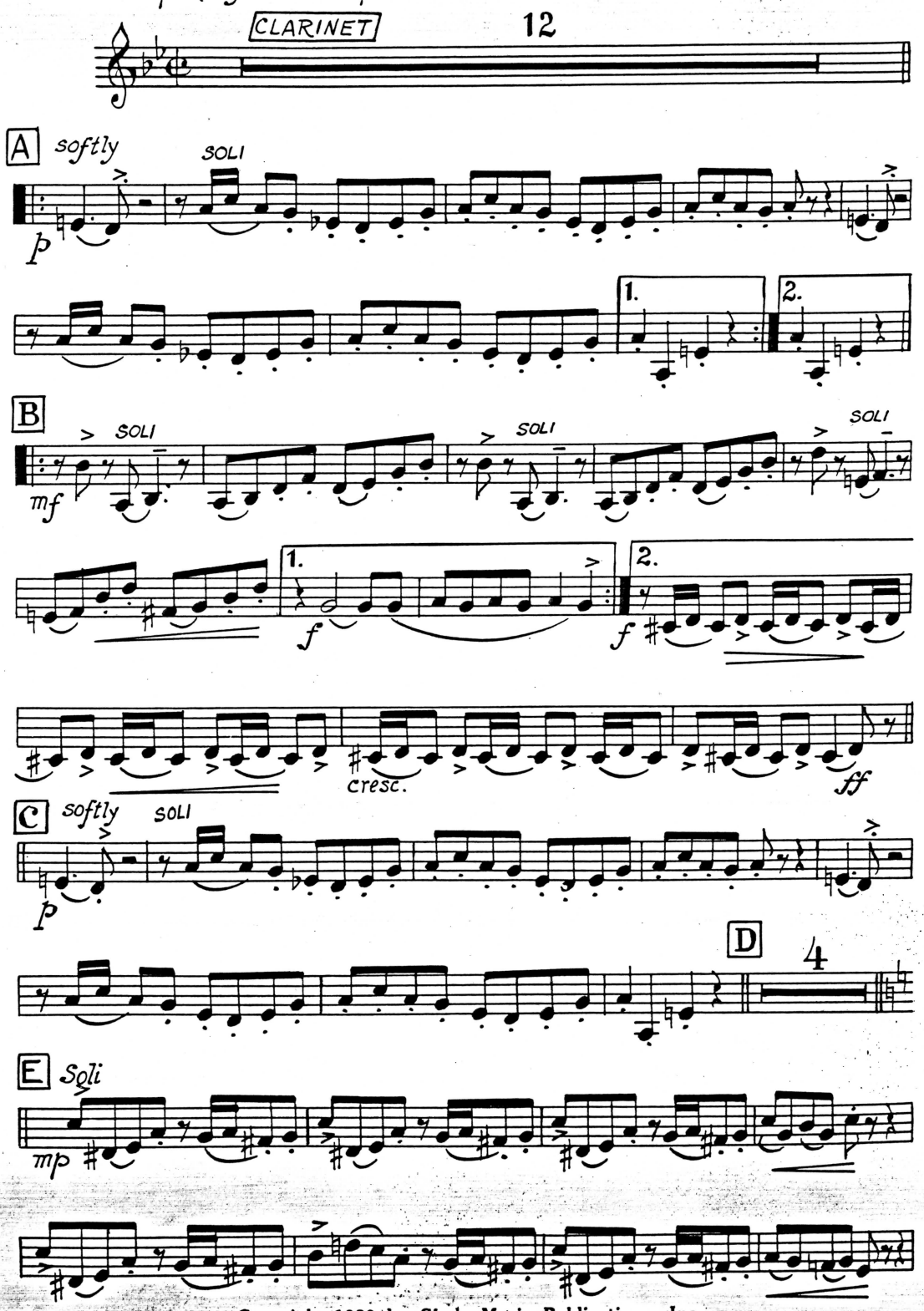

Copyright 1939 by Circle Music Publications, Inc.
1270—6th Avenue, N. Y., R. K. O. Building, Radio City
International Copyright Secured Made in U. S. A. All Rights Reserved

4th Sax. - B♭ TENOR

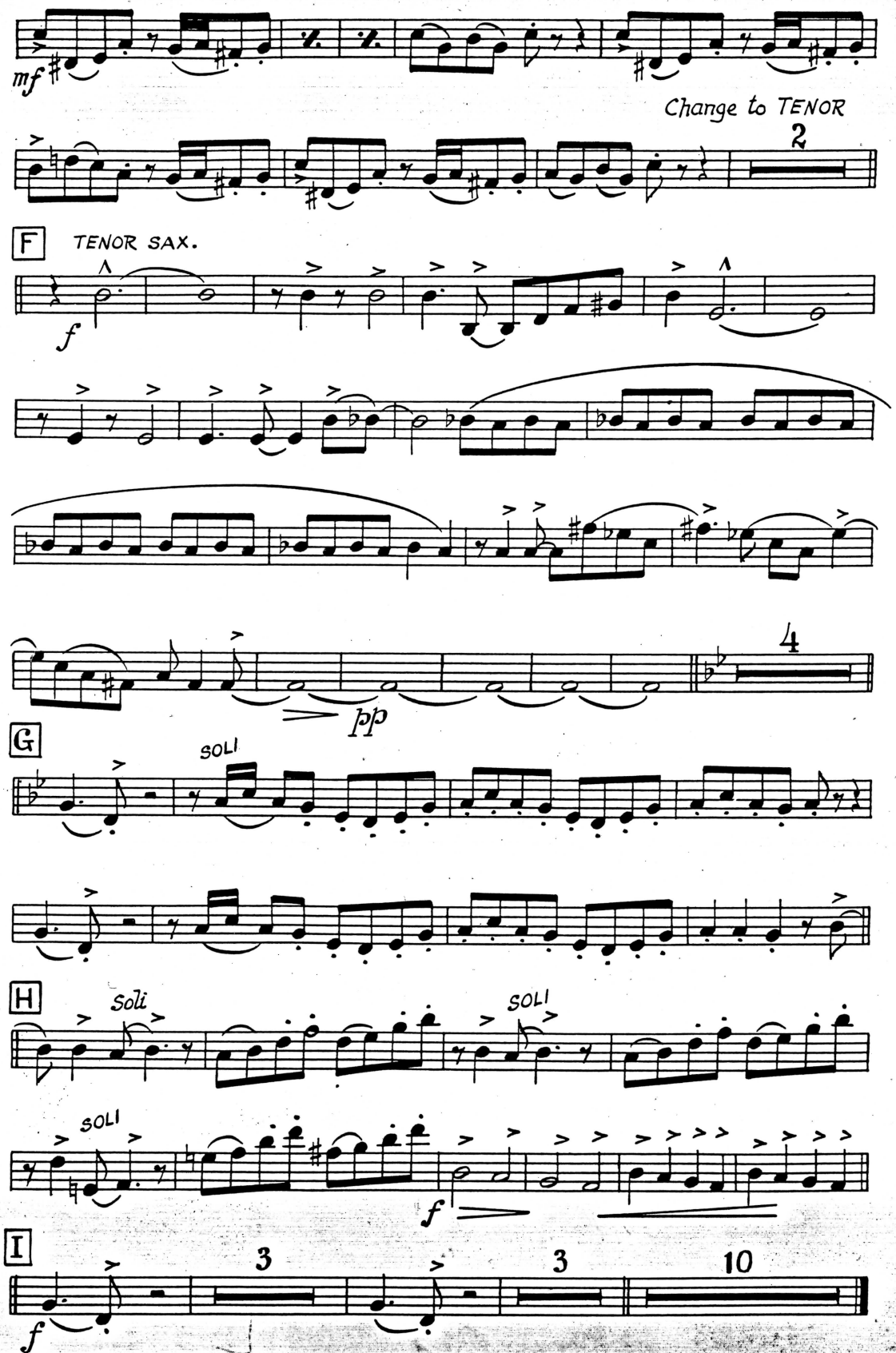

RAYMOND SCOTT'S

THE PENGUIN

A RHYTHM NOVELTY

1st Trumpet in Bb

Scored for modern dance orchestra
by WILBUR BEITEL
from the composer's original work

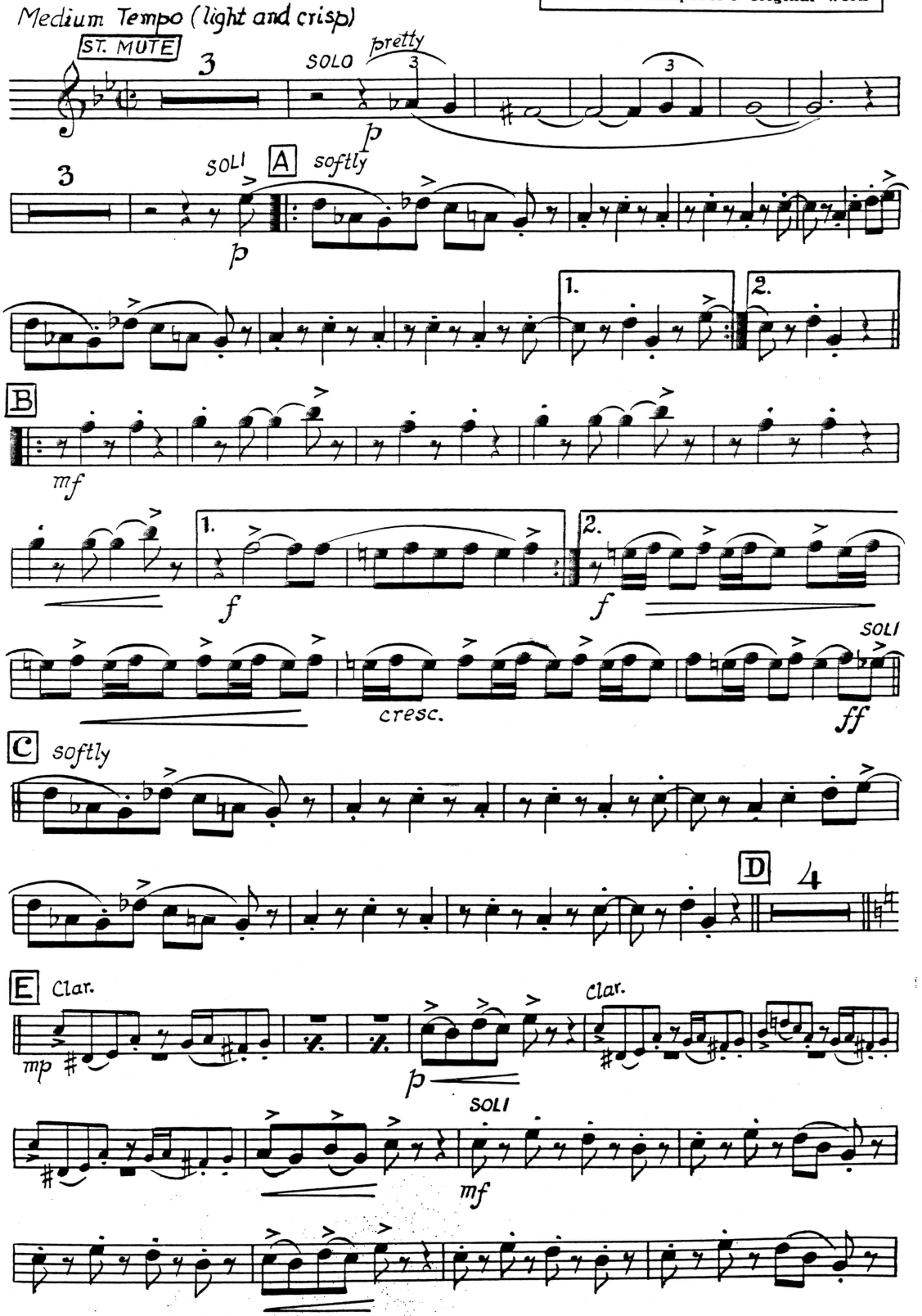

Copyright 1939 by Circle Music Publications, Inc.
1270—6th Avenue, N. Y., R. K. O. Building, Radio City
International Copyright Secured Made in U. S. A. All Rights Reserved

1st TRUMPET in B♭

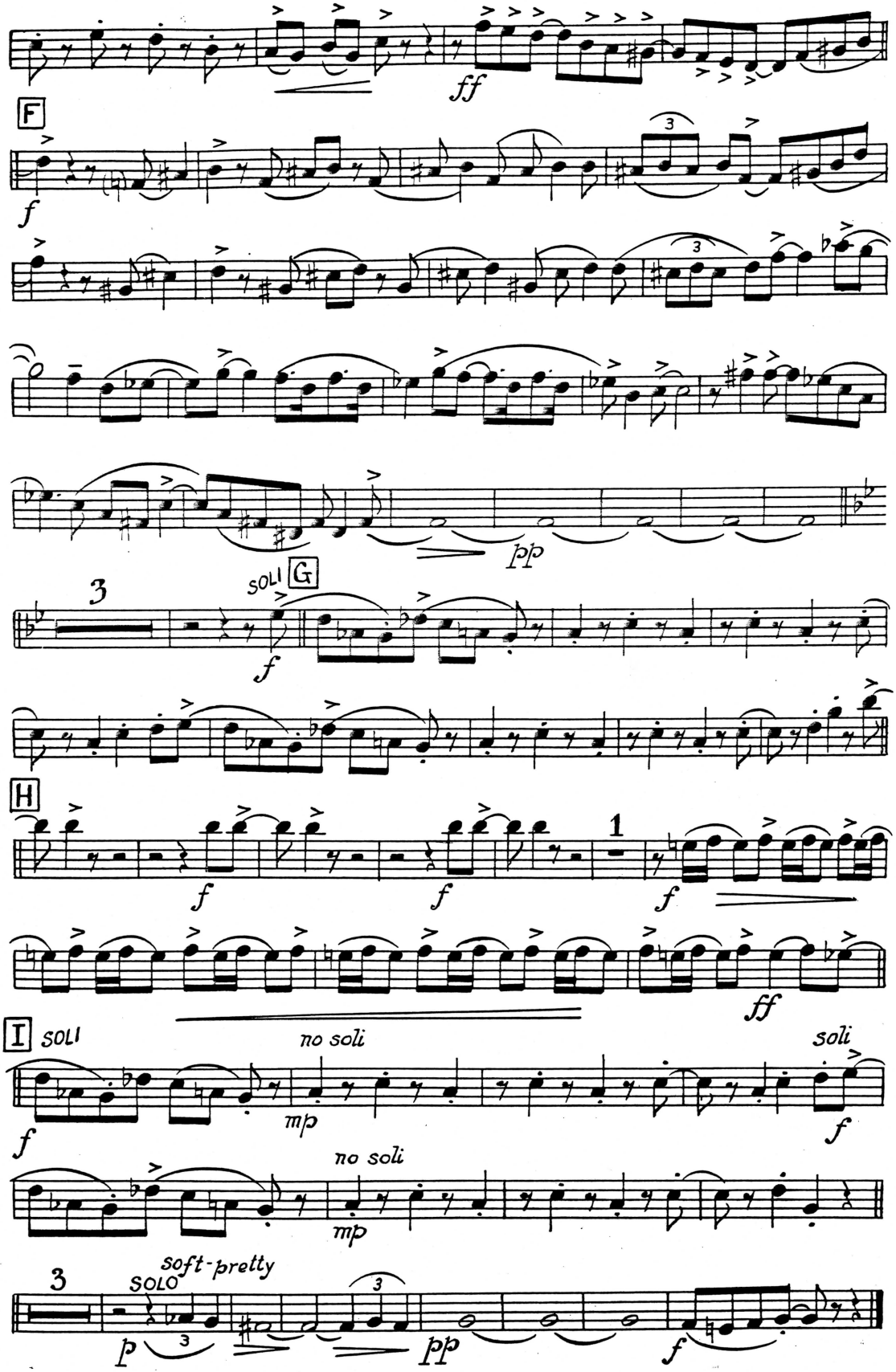

RAYMOND SCOTT'S

THE PENGUIN

A RHYTHM NOVELTY

2nd Trumpet in Bb

Scored for modern dance orchestra
by WILBUR BEITEL
from the composer's original work

Medium Tempo (light and crisp)

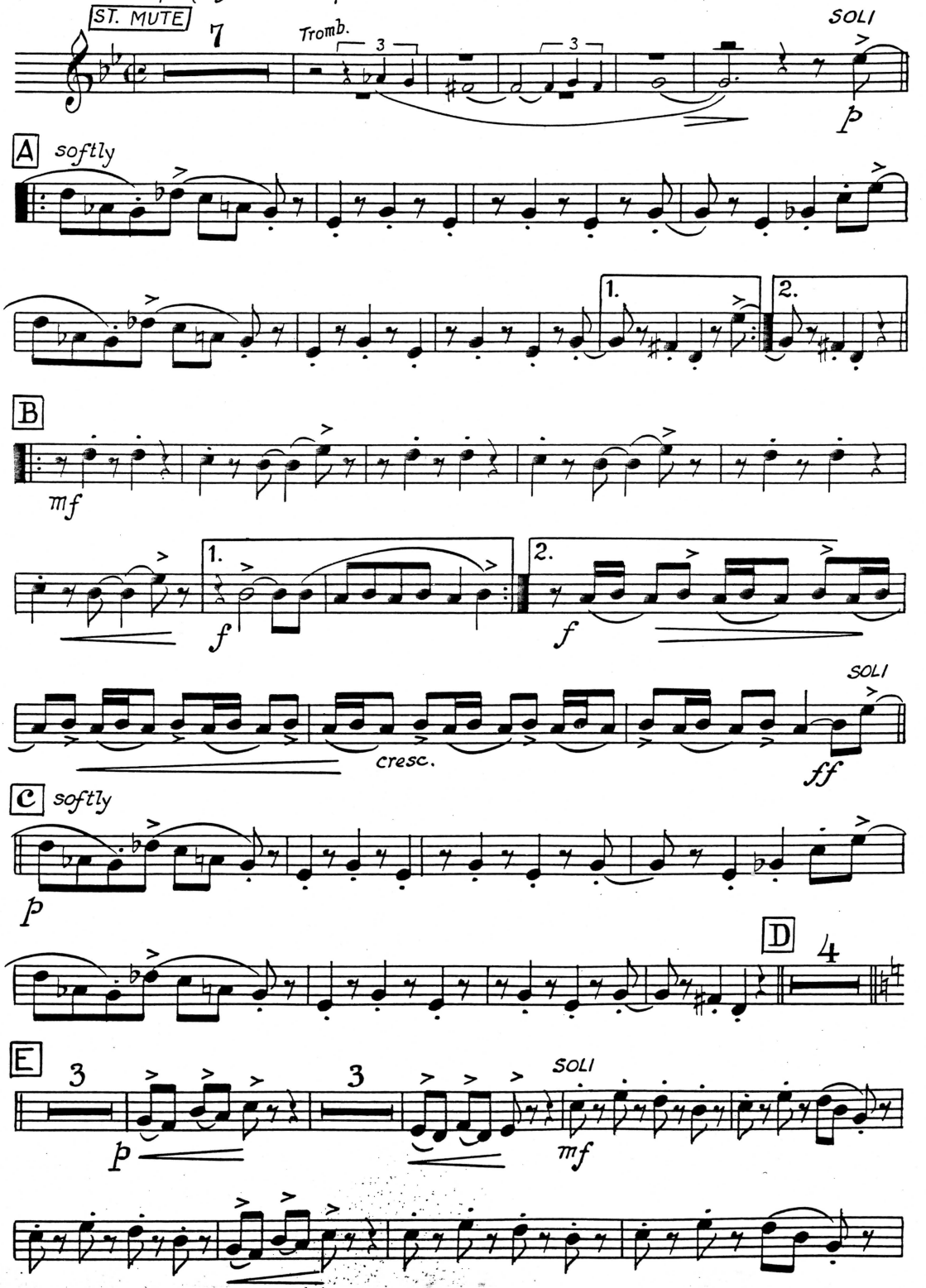

Copyright 1939 by Circle Music Publications, Inc.
1270—6th Avenue, N. Y., R. K. O. Building, Radio City
International Copyright Secured Made in U. S. A. All Rights Reserved

2d TRUMPET in B♭

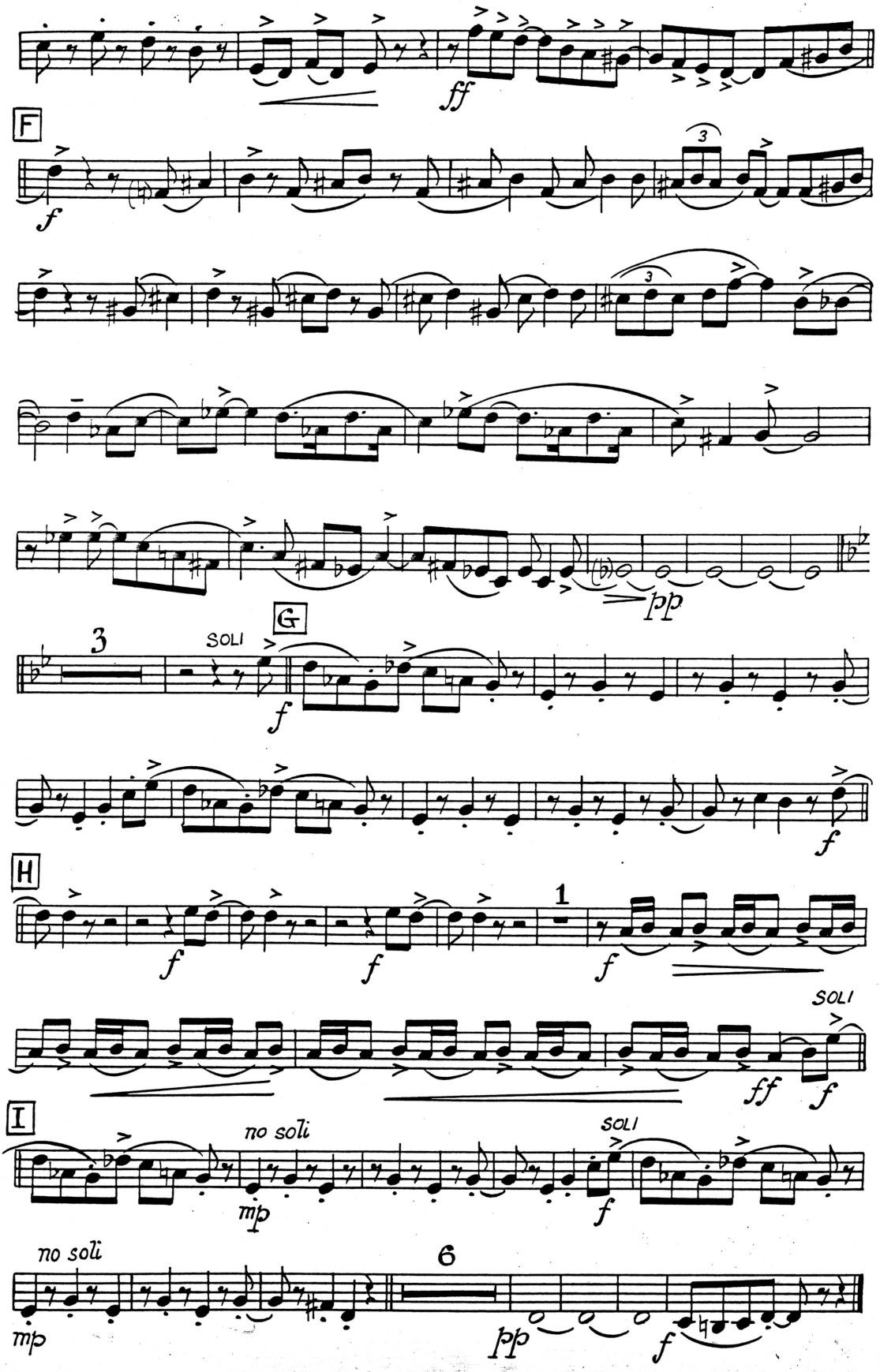

RAYMOND SCOTT'S

THE PENGUIN

A RHYTHM NOVELTY

3rd Trumpet in Bb

Medium Tempo (light and crisp)

Scored for modern dance orchestra
by WILBUR BEITEL
from the composer's original work

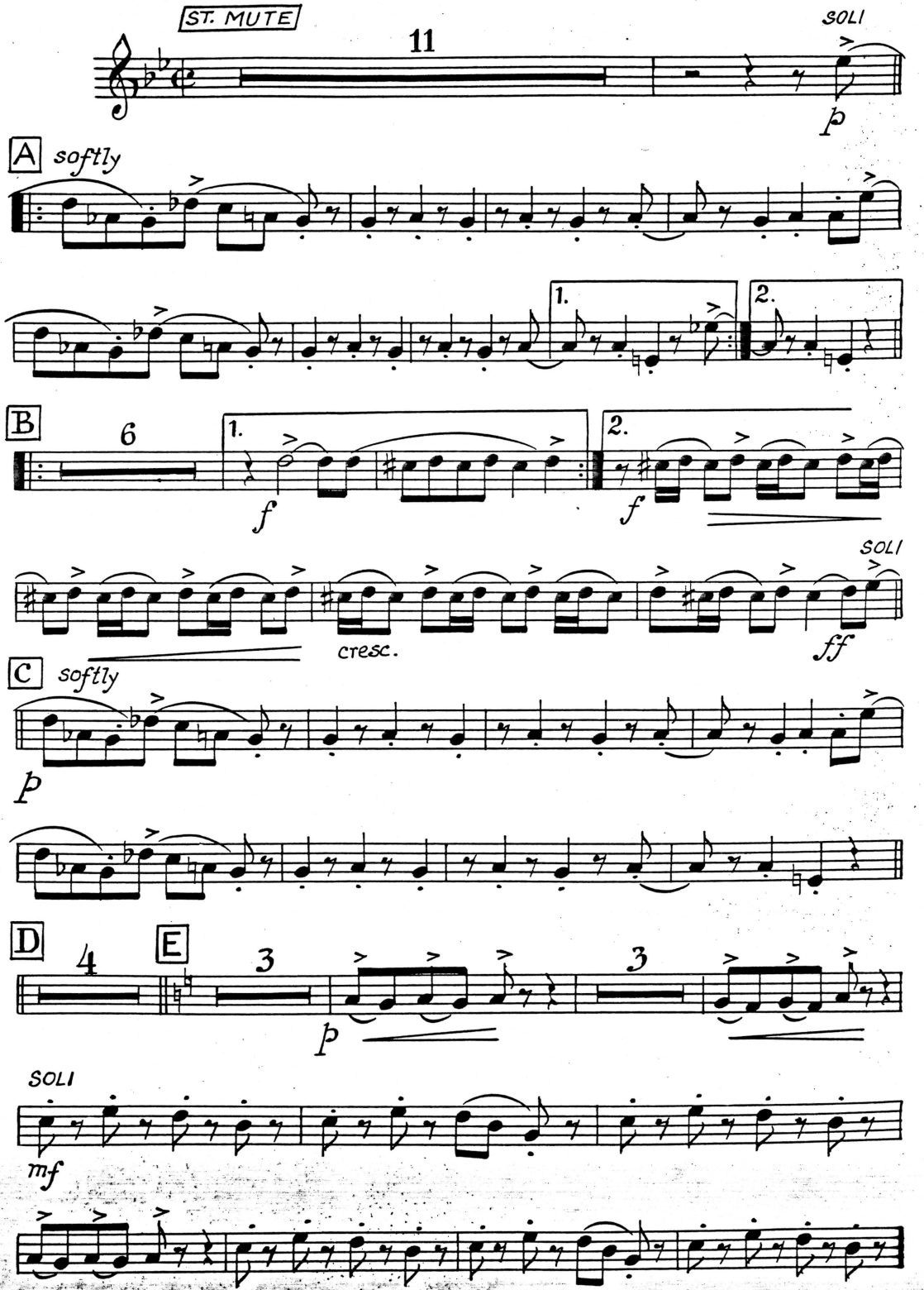

Copyright 1939 by Circle Music Publications, Inc.
1270—6th Avenue, N. Y., R. K. O. Building, Radio City
International Copyright Secured Made in U. S. A. All Rights Reserved

3d TRUMPET in B♭

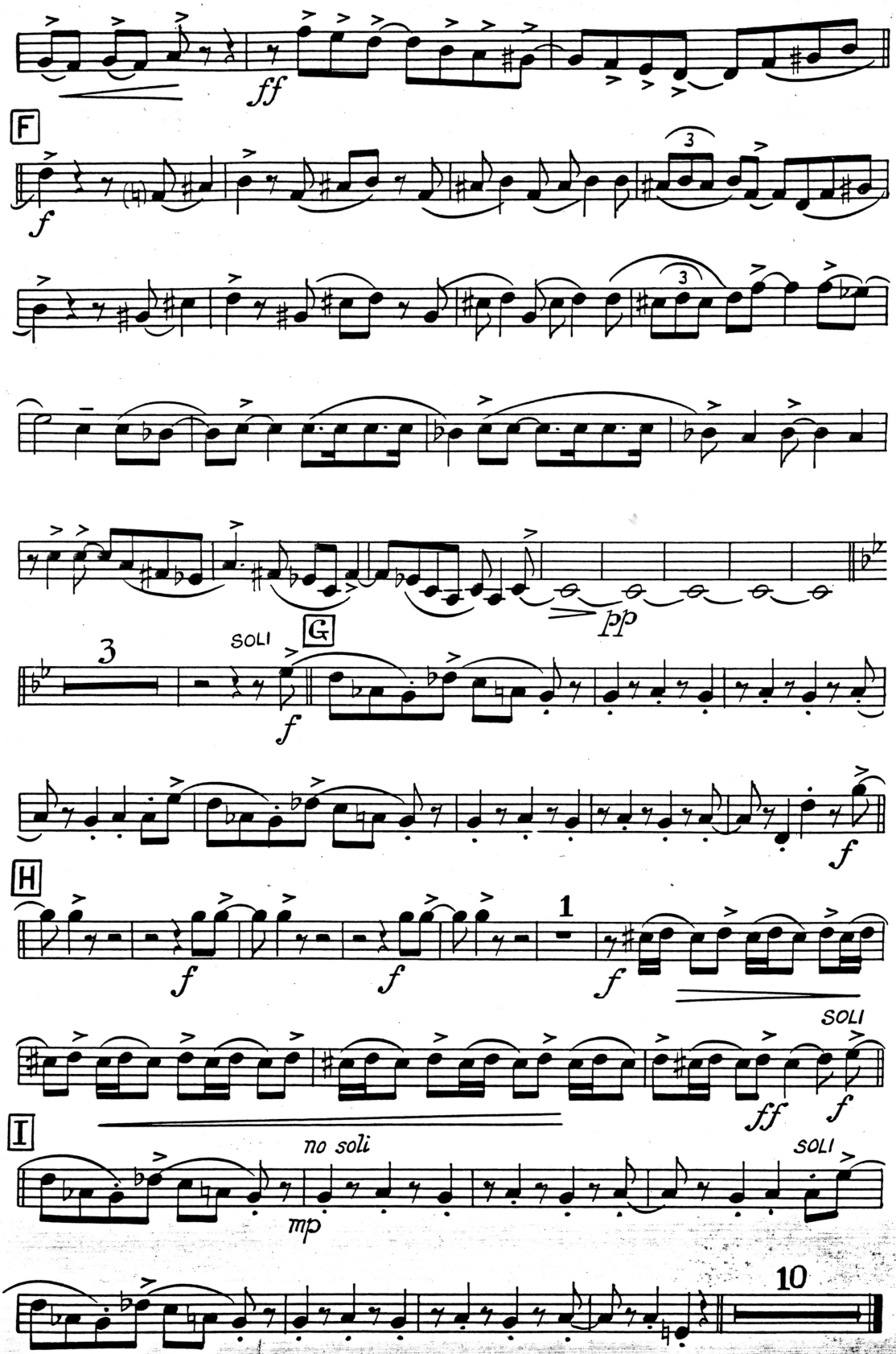

RAYMOND SCOTT'S

THE PENGUIN

A RHYTHM NOVELTY

1st Trombone

Medium Tempo (light and crisp)

Scored for modern dance orchestra
by WILBUR BEITEL
from the composer's original work

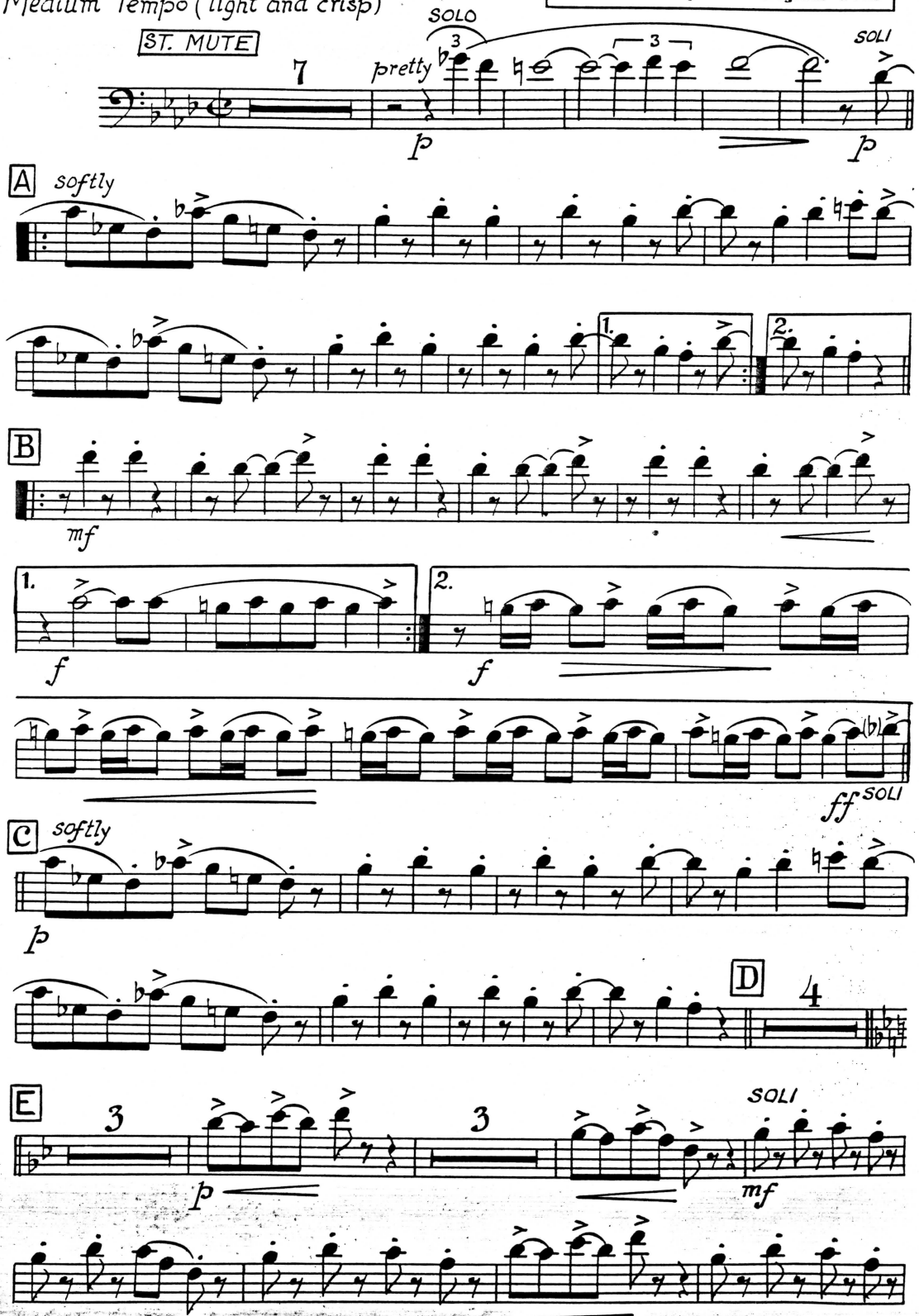

Copyright 1939 by Circle Music Publications, Inc.
1270—6th Avenue, N. Y., R. K. O. Building, Radio City
International Copyright Secured Made in U. S. A. All Rights Reserved

1st TROMBONE

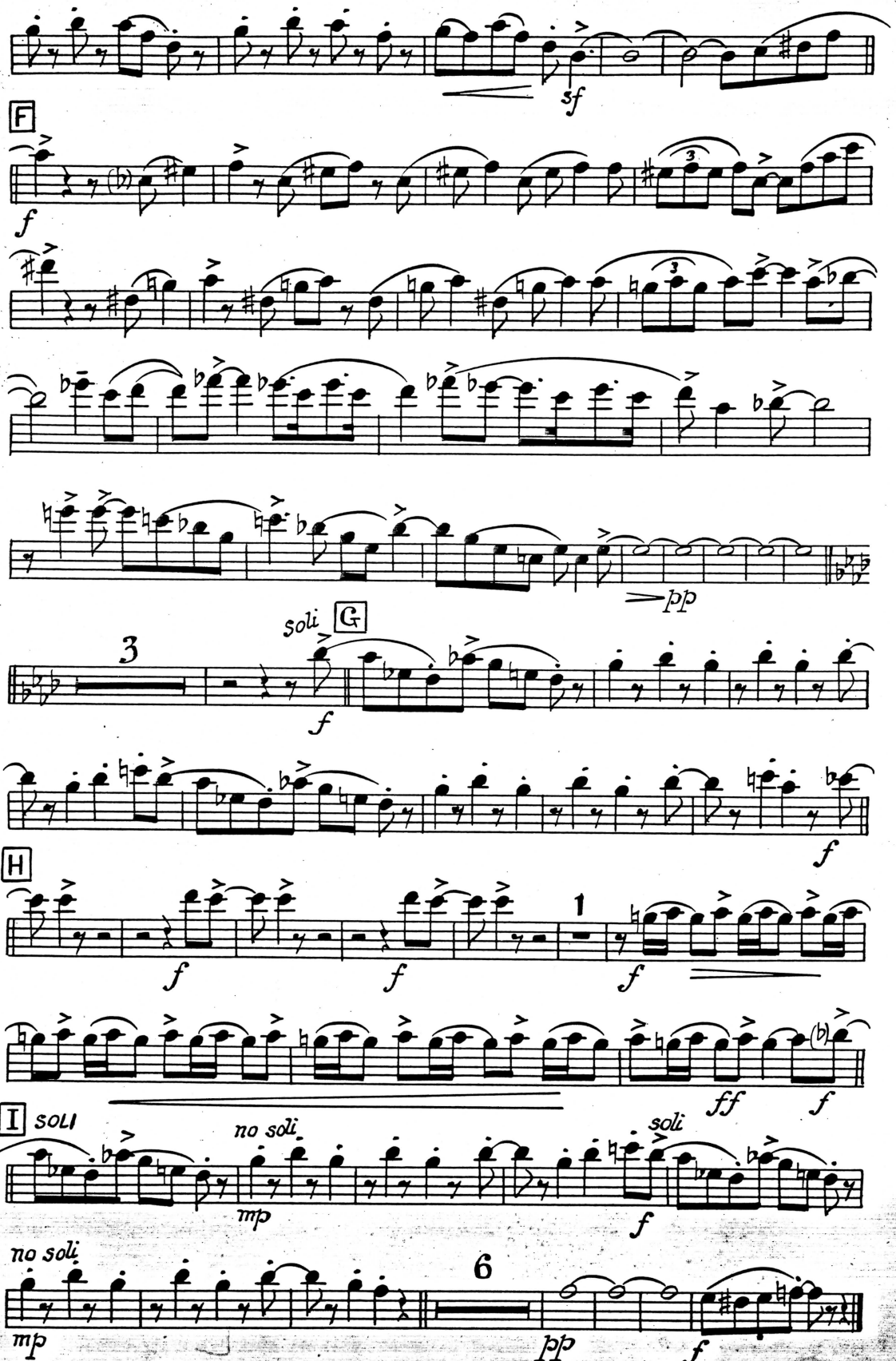

RAYMOND SCOTT'S

THE PENGUIN

A RHYTHM NOVELTY

2nd Trombone

Scored for modern dance orchestra
by WILBUR BEITEL
from the composer's original work

Medium Tempo (light and crisp)

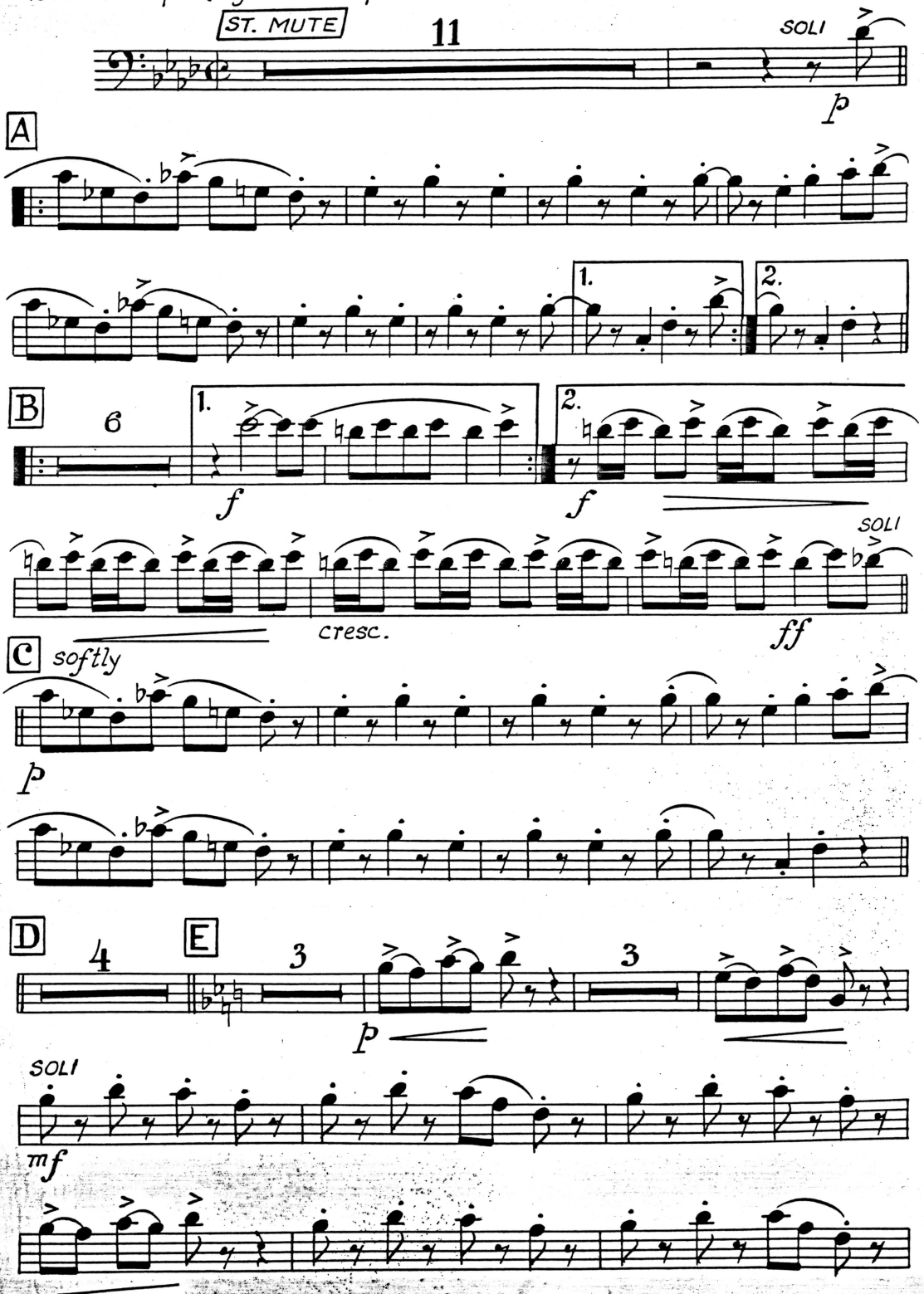

Copyright 1939 by Circle Music Publications, Inc.
1270—6th Avenue, N. Y., R. K. O. Building, Radio City
International Copyright Secured Made in U. S. A. All Rights Reserved

2d TROMBONE

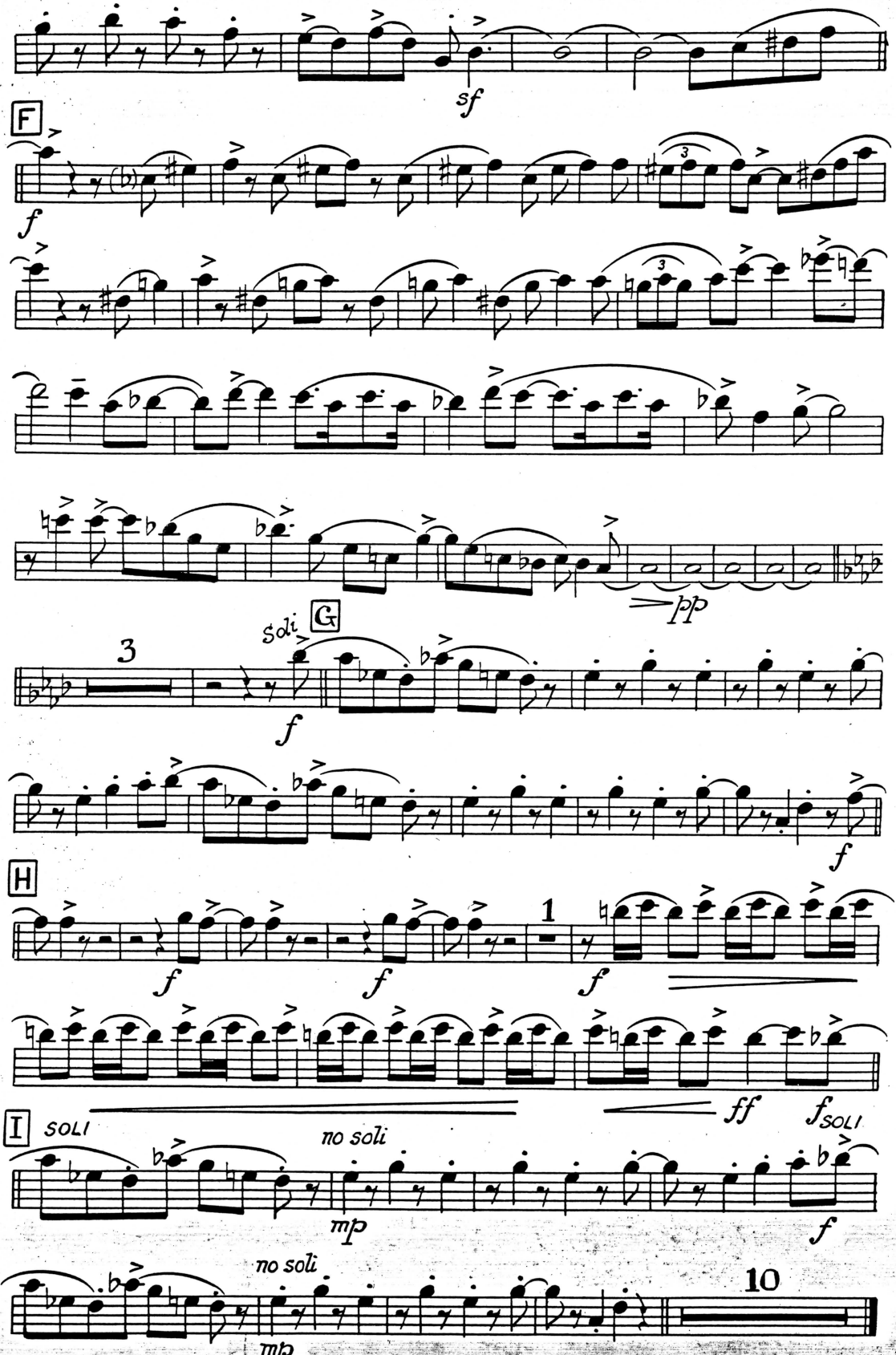

RAYMOND SCOTT'S

THE PENGUIN

A RHYTHM NOVELTY

Drums

Medium Tempo (light and crisp)

Scored for modern dance orchestra by WILBUR BEITEL from the composer's original work

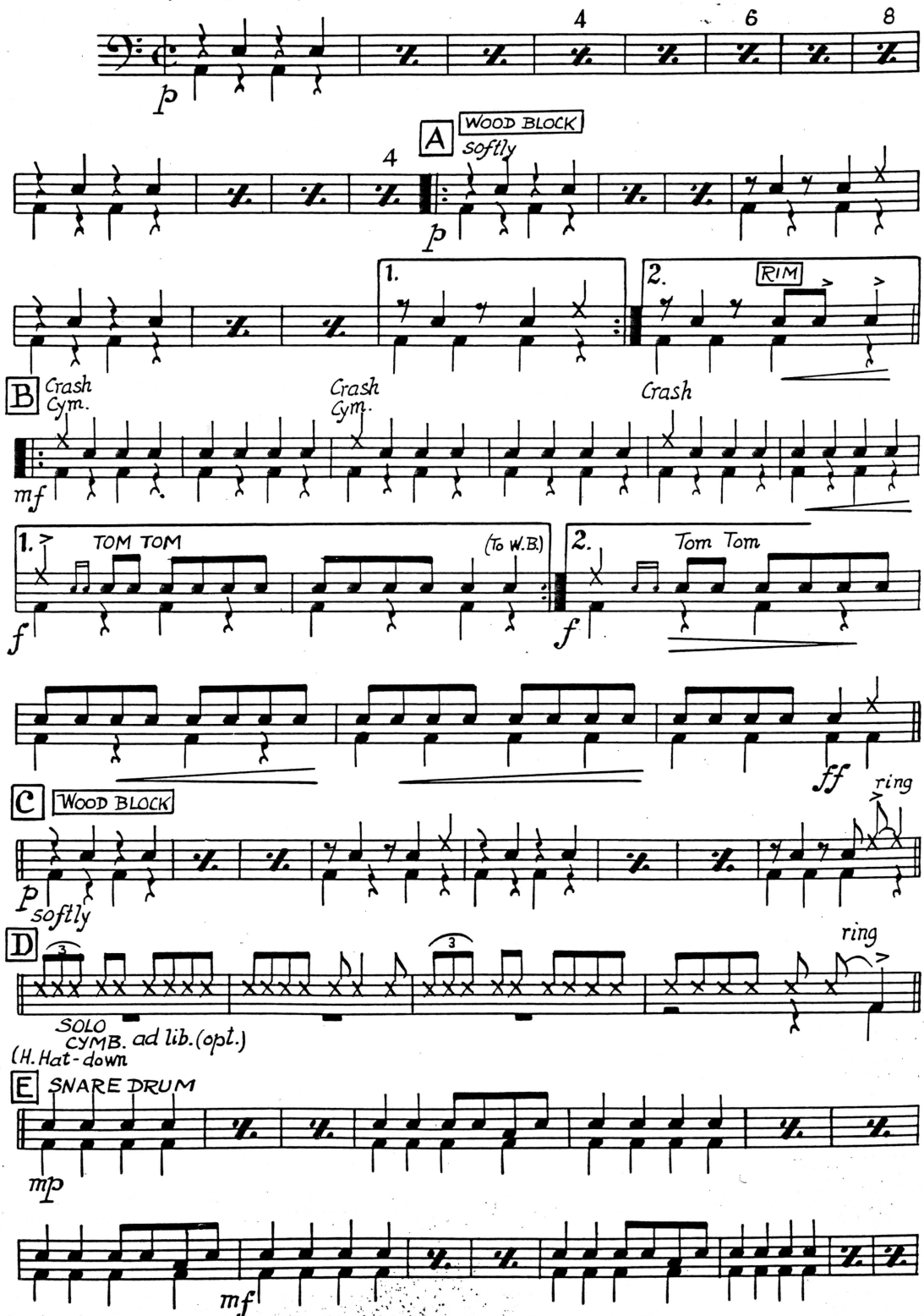

Copyright 1939 by Circle Music Publications, Inc.
1270—6th Avenue, N. Y., R. K. O. Building, Radio City
International Copyright Secured Made in U. S. A. All Rights Reserved

DRUMS

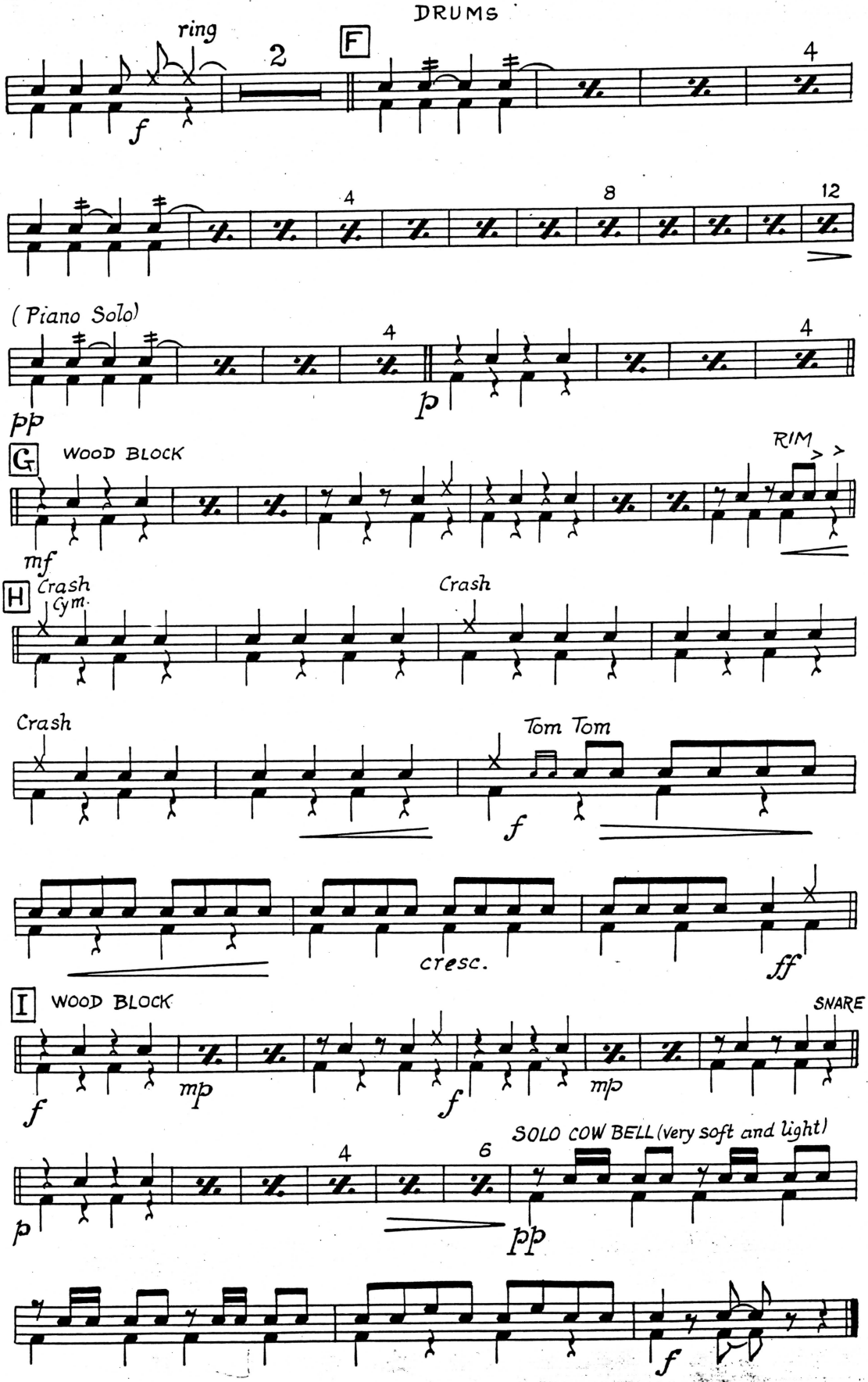
ring
2
F
4
f
4
8
12
(Piano Solo)
4
4
pp
p
G
WOOD BLOCK
RIM
mf
H
Crash
Cym.
Crash
Crash
Tom Tom
f
cresc.
ff
I
WOOD BLOCK
SNARE
f
mp
f
mp
SOLO COW BELL (very soft and light)
4
6
p
pp
f

RAYMOND SCOTT'S

THE PENGUIN

A RHYTHM NOVELTY

Scored for modern dance orchestra
by WILBUR BEITEL
from the composer's original work

Bass

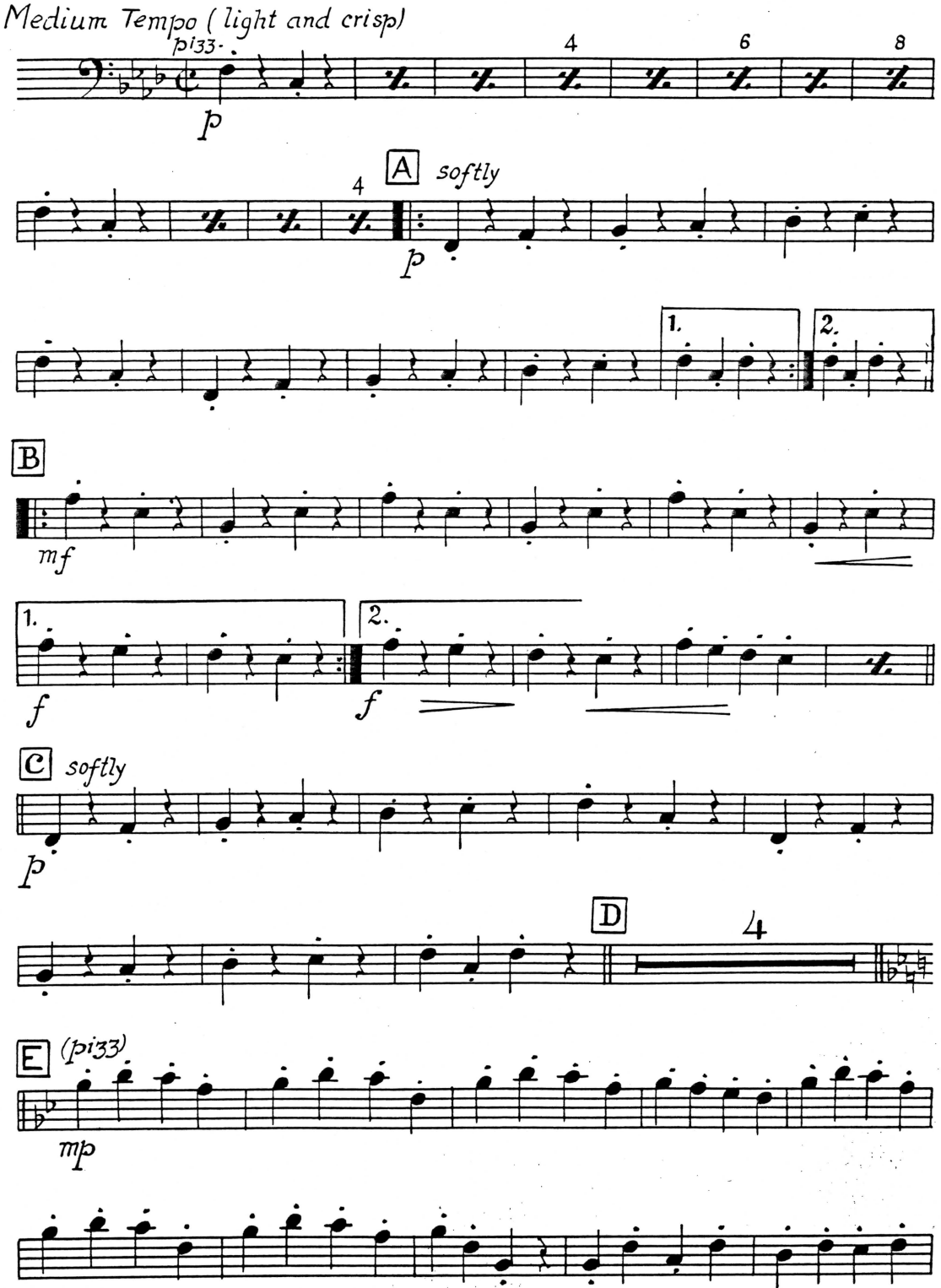

Copyright 1939 by Circle Music Publications, Inc.
1270—6th Avenue, N. Y., R. K. O. Building, Radio City
International Copyright Secured Made in U. S. A. All Rights Reserved

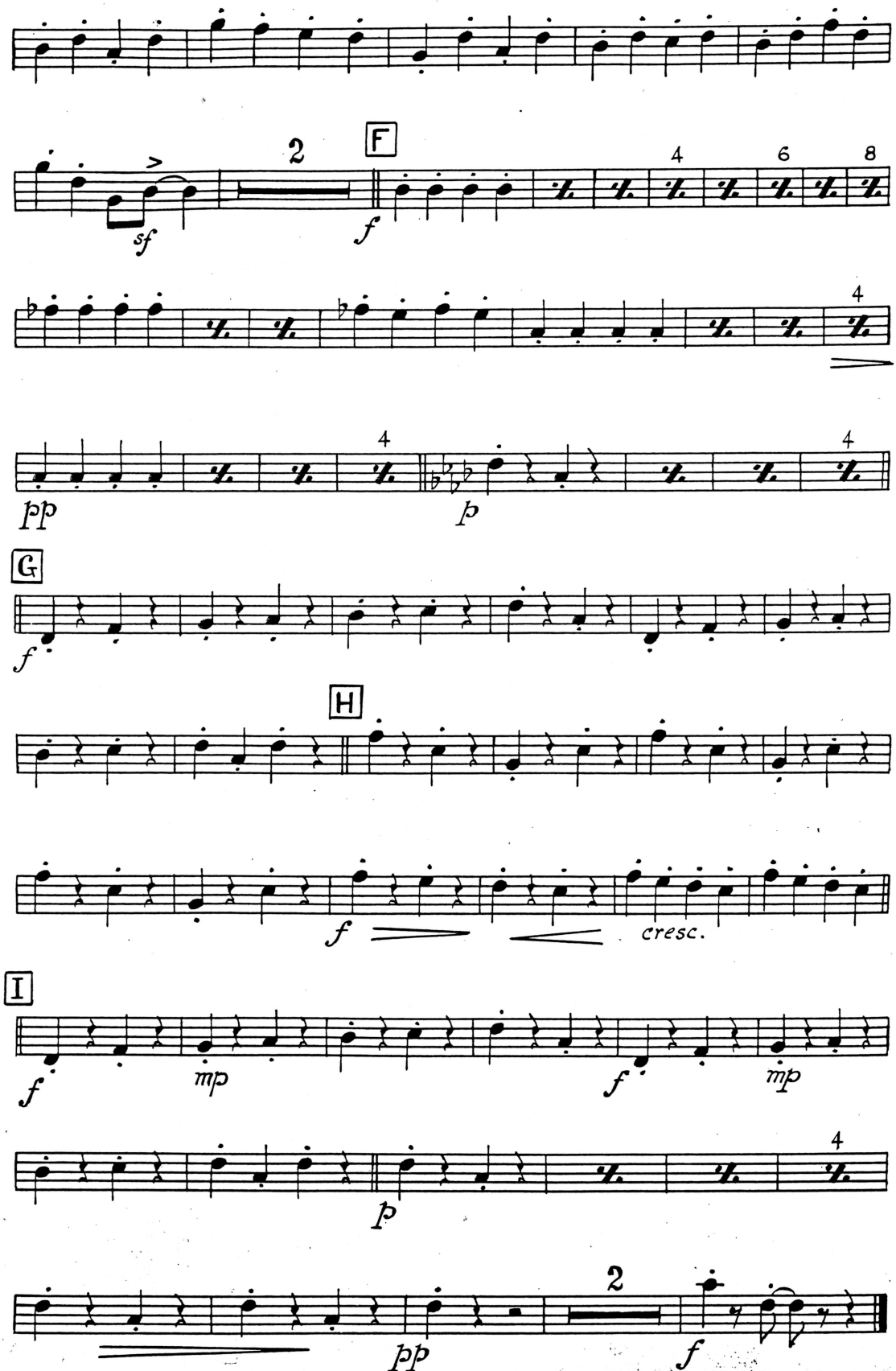
2
F
4
6
8
sf
f
4
pp
4
p
4
G
f
H
f
cresc.
I
f
mp
f
mp
4
p
2
pp
f

RAYMOND SCOTT'S

THE PENGUIN

A RHYTHM NOVELTY

Guitar

Scored for modern dance orchestra
by WILBUR BEITEL
from the composer's original work

Medium Tempo (light and crisp)

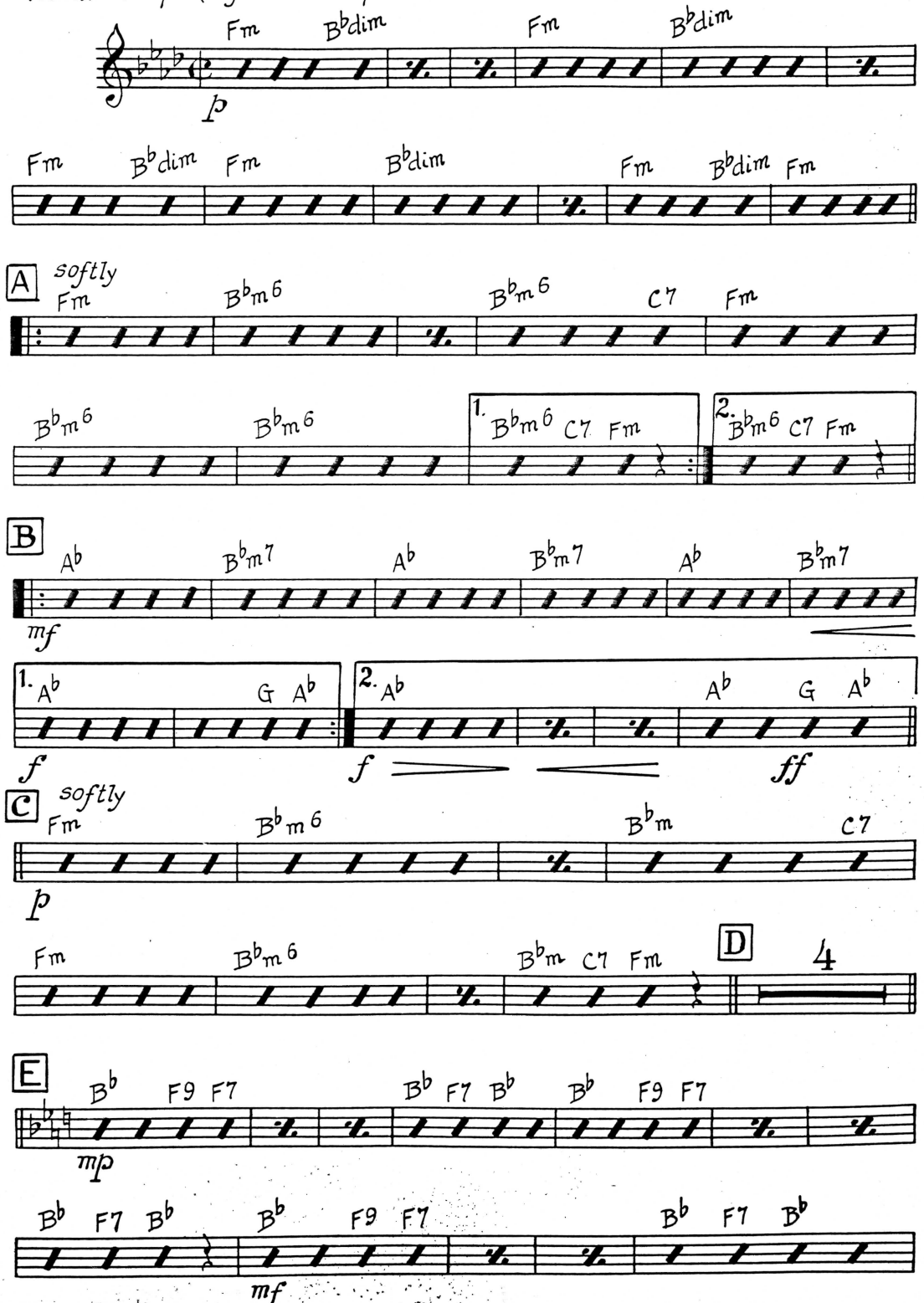

Copyright 1939 by Circle Music Publications, Inc.
1270—6th Avenue, N. Y., R. K. O. Building, Radio City
International Copyright Secured Made in U. S. A. All Rights Reserved

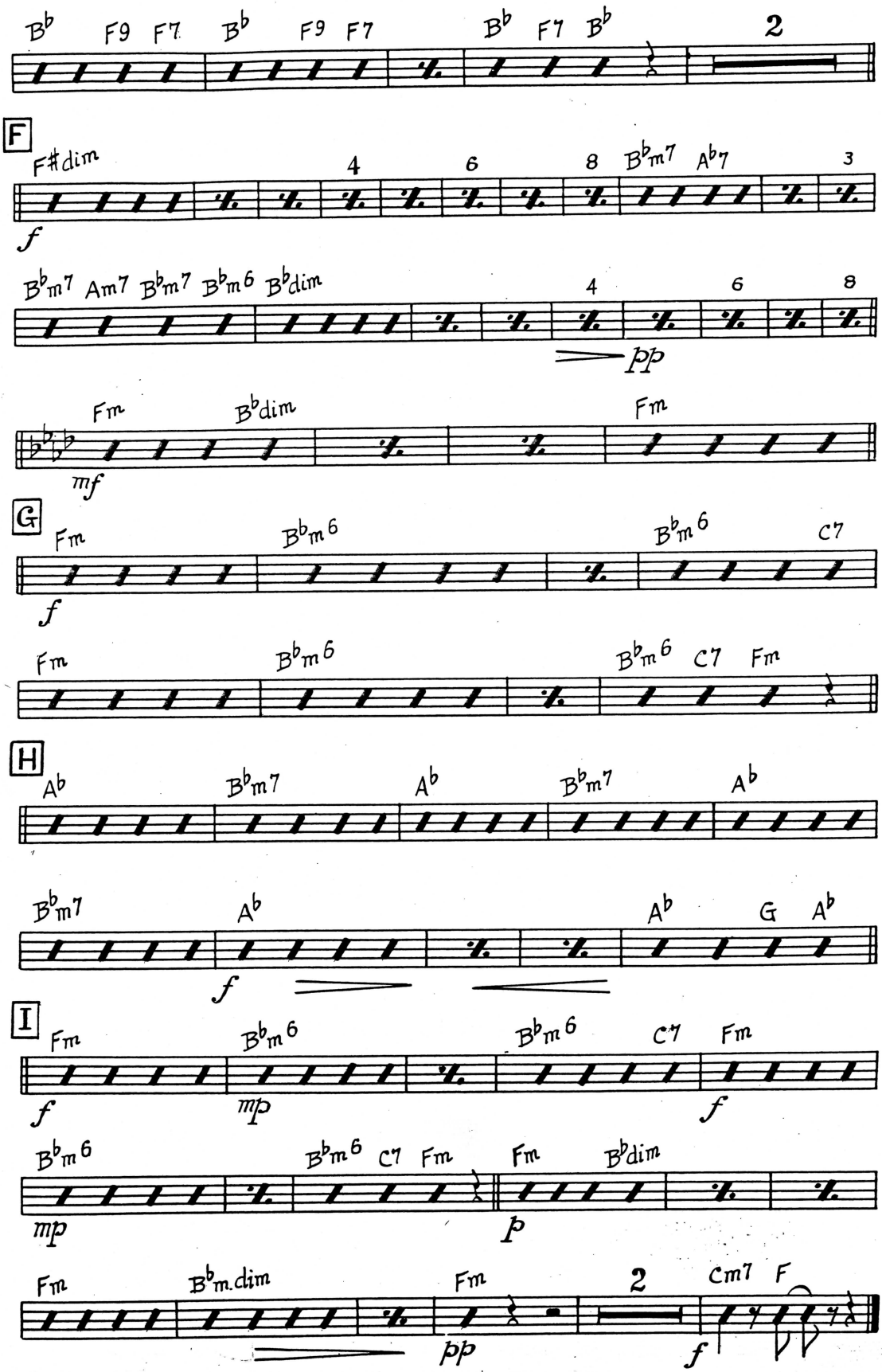
B♭ F9 F7 B♭ F9 F7 B♭ F7 B♭ 2
F
F♯dim 4 6 8 B♭m7 A♭7 3
f
B♭m7 Am7 B♭m7 B♭m6 B♭dim 4 6 8
pp
Fm B♭dim Fm
mf
G
Fm B♭m6 B♭m6 C7
f
Fm B♭m6 B♭m6 C7 Fm
H
A♭ B♭m7 A♭ B♭m7 A♭
B♭m7 A♭ A♭ G A♭
f
I
Fm B♭m6 B♭m6 C7 Fm
f mp f
B♭m6 B♭m6 C7 Fm Fm B♭dim
mp p
Fm B♭m.dim Fm 2 Cm7 F
pp f